

## **CONDITIONS OF USE FOR THIS PDF**

The images contained within this PDF may be used for private study, scholarship, and research only. They may not be published in print, posted on the internet, or exhibited. They may not be donated, sold, or otherwise transferred to another individual or repository without the written permission of The Museum of Modern Art Archives.

When publication is intended, publication-quality images must be obtained from SCALA Group, the Museum's agent for licensing and distribution of images to outside publishers and researchers.

If you wish to quote any of this material in a publication, an application for permission to publish must be submitted to the MoMA Archives. This stipulation also applies to dissertations and theses. All references to materials should cite the archival collection and folder, and acknowledge "The Museum of Modern Art Archives, New York."

Whether publishing an image or quoting text, you are responsible for obtaining any consents or permissions which may be necessary in connection with any use of the archival materials, including, without limitation, any necessary authorizations from the copyright holder thereof or from any individual depicted therein.

In requesting and accepting this reproduction, you are agreeing to indemnify and hold harmless The Museum of Modern Art, its agents and employees against all claims, demands, costs and expenses incurred by copyright infringement or any other legal or regulatory cause of action arising from the use of this material.

### **NOTICE: WARNING CONCERNING COPYRIGHT RESTRICTIONS**

The copyright law of the United States (Title 17, United States Code) governs the making of photocopies or other reproductions of copyrighted material. Under certain conditions specified in the law, libraries and archives are authorized to furnish a photocopy or other reproduction. One of these specified conditions is that the photocopy or reproduction is not to be "used for any purpose other than private study, scholarship, or research." If a user makes a request for, or later uses, a photocopy or reproduction for purposes in excess of "fair use," that user may be liable for copyright infringement.

FOR STUDY PURPOSES ONLY. NOT FOR REPRODUCTION.

The Museum of Modern Art Archives, NY	Collection:	Series.Folder:
	PAD/D	1.664

## BROOKE ALEXANDER

59 WOOSTER STREET NEW YORK, NEW YORK 10012 TELEPHONE 212/925-4338

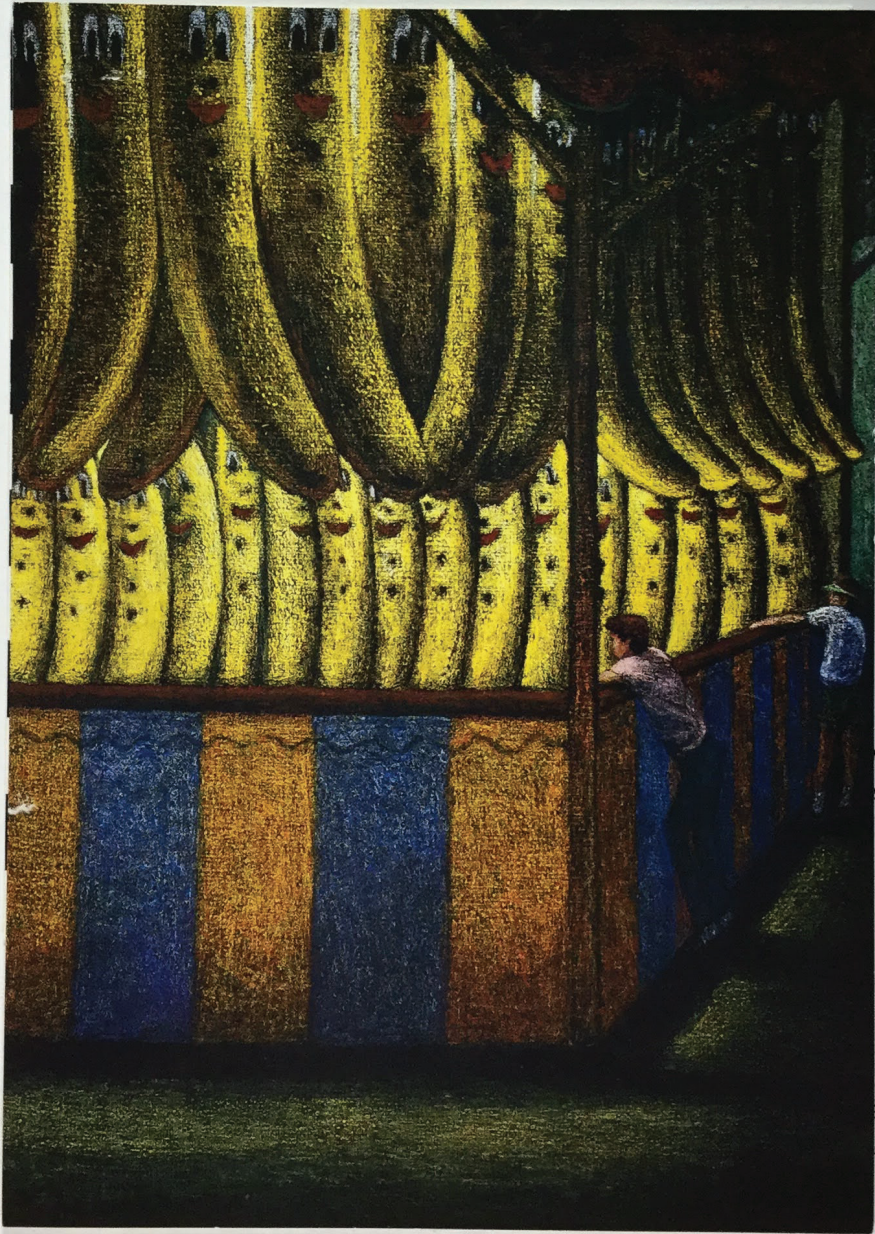

d  
r  
e

DC.

FOR STUDY PURPOSES ONLY. NOT FOR REPRODUCTION.

The Museum of Modern Art Archives, NY	Collection:	Series.Folder:
	PAD/D	1.664

## BROOKE ALEXANDER

59 WOOSTER STREET NEW YORK, NEW YORK 10012 TELEPHONE 212/925-4338

### PRESS RELEASE

EXHIBITION: Jane Dickson: New Paintings

# JANE DICKSON

FEBRUARY 8-MARCH 5, 1986

OPENING:  
SATURDAY, FEBRUARY 8TH,  
FROM 10 A.M. TO 6 P.M.

## BROOKE ALEXANDER

59 WOOSTER STREET  
NEW YORK, NEW YORK 10012  
TELEPHONE 212/925-4338

BANANA GIRL #2, 1985, OILSTICK ON LINEN, 70 X 50 INCHES. PHOTOGRAPH: IVAN DALLA TANA

The Museum of Modern Art  
Library  
Vipard

exhibition of drawings at Brooke Alexander, her work has been included in the 1985 Whitney Biennial Exhibition, New York, Art in the Anchorage, Brooklyn, and Content: A Contemporary Focus 1974-1984, The Hirshhorn Museum and Sculpture Garden, Washington, DC.

The Museum of Modern Art Archives, NY	Collection:	Series.Folder:
	PAD/D	I.664

BROOKE ALEXANDER

*A poet in Guatemala  
in South Africa  
or perhaps  
Korea  
wages her lonely battle  
as mother  
in her fierce regard  
for the new day  
"the revolution"  
or the remainder of  
misbegotten dreams  
three meals a day  
a soft bed to lie upon  
a roof that does not leak  
police who do not  
bang loudly  
at two a.m.*



od  
er  
le

AS  
n, DC.

FOR STUDY PURPOSES ONLY. NOT FOR REPRODUCTION.

The Museum of Modern Art Archives, NY	Collection:	Series.Folder:
	PAD/D	1.664

## BROOKE ALEXANDER

59 WOOSTER STREET NEW YORK, NEW YORK 10012 TELEPHONE 212/925-4338

### PRESS RELEASE

EXHIBITION: Jane Dickson: New Paintings

### BUCKETS OF MUSIC

a poetry reading in celebration  
of the paintings of Jane Dickson

*Patricia Jones*  
*William Allen*  
*Kimiko Hahn*

Friday, February 28th, 7p.m.

### BROOKE ALEXANDER

59 WOOSTER STREET  
NEW YORK, NEW YORK 10012  
TELEPHONE 212/925-4338



EXCERPT FROM BUCKETS OF MUSIC BY PATRICIA JONES © 1985.  
ILLUSTRATION: JANE DICKSON PAPER 1986-85 OILSTICK ON LINEN, 89 X 37 INCHES  
PHOTOGRAPH: IVAN DALLA IANA

P. A. D. D.  
339 Lafayette St  
NY NY 10012

PAD D  
The Museum of Modern Art  
Library

[Redacted]  
n, New York,  
Art in the Anchorage, Brooklyn, and Contemporary Focus  
1974-1984, The Hirshhorn Museum and Sculpture Garden, Washington, DC.

FOR STUDY PURPOSES ONLY. NOT FOR REPRODUCTION.

The Museum of Modern Art Archives, NY	Collection:	Series.Folder:
	PAD/D	I.664

# BROOKE ALEXANDER

59 WOOSTER STREET NEW YORK, NEW YORK 10012 TELEPHONE 212/925-4338

## PRESS RELEASE

EXHIBITION

DATES:

GALLERY

Jane Dickson  
February

Dickson  
Square A  
recent p  
various  
derby.

All of J  
Character  
painting  
is empha  
depictio  
quality

Jane Dic

Fine Arts studio school and Harvard University. Since her 1984 exhibition of drawings at Brooke Alexander, her work has been included in the 1985 Whitney Biennial Exhibition, New York, Art in the Anchorage, Brooklyn, and Content: A Contemporary Focus 1974-1984, The Hirshhorn Museum and Sculpture Garden, Washington, DC.

OLSEN GALLERY

51 EAST TENTH STREET NEW YORK, NEW YORK 10003 473-0231

JUNE 16 - JULY 16

ELLEN CAREY

SARAH CHARLESWORTH

JANE DICKSON

ANGELA HO

REBECCA HOWLAND

SUZANNE JOELSON

BARBARA KRUGER

KIKI SMITH

X (Nicaragua Bahito)

p.m.

nder,

Times

ne most

as

ervation.

er

where mood

ective, her

predictable

Museum of

FOR STUDY PURPOSES ONLY. NOT FOR REPRODUCTION.

The Museum of Modern Art Archives, NY	Collection:	Series.Folder:
	PAD/D	I.664

## BROOKE ALEXANDER

59 WOOSTER STREET NEW YORK, NEW YORK 10012 TELEPHONE 212/925-4338

### PRESS RELEASE

EXHIBITION: Jane Dickson: New Paintings

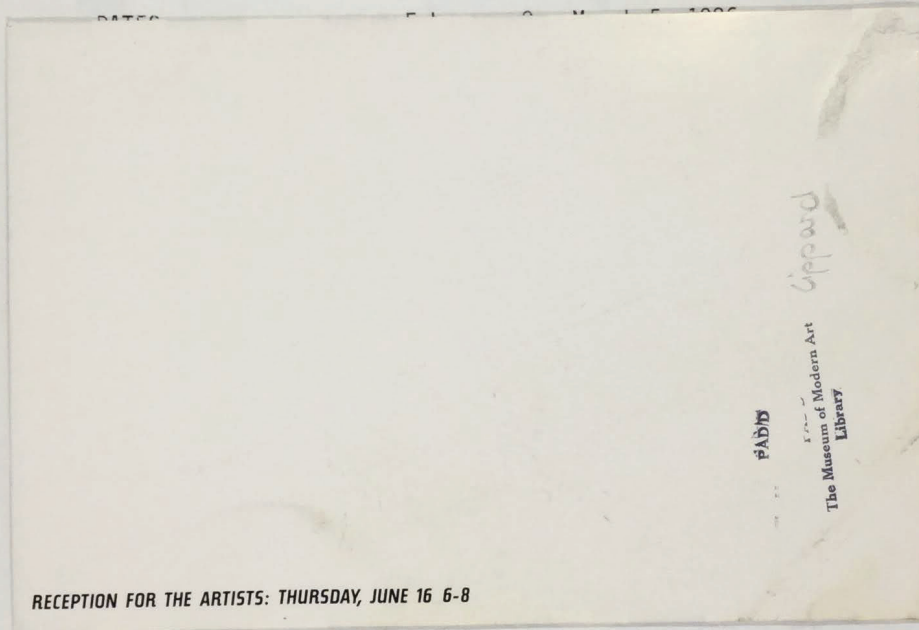

RECEPTION FOR THE ARTISTS: THURSDAY, JUNE 16 6-8

depictions of isolated aspects of urban life give an unpredictable quality to familiar scenes.

Jane Dickson was born in Chicago and studied at Boston Museum of Fine Arts Studio School and Harvard University. Since her 1984 exhibition of drawings at Brooke Alexander, her work has been included in the 1985 Whitney Biennial Exhibition, New York, Art in the Anchorage, Brooklyn, and Content: A Contemporary Focus 1974-1984, The Hirshhorn Museum and Sculpture Garden, Washington, DC.

FOR STUDY PURPOSES ONLY. NOT FOR REPRODUCTION.

The Museum of Modern Art Archives, NY	Collection:	Series.Folder:
	PAD/D	I.664

## BROOKE ALEXANDER

59 WOOSTER STREET NEW YORK, NEW YORK 10012 TELEPHONE 212/925-4338

### PRESS RELEASE

EXHIBITION: Jane Dickson: New Paintings  
DATES: February 8 - March 5, 1986  
GALLERY HOURS: Tuesday - Saturday: 10 a.m. - 6 p.m.

Jane Dickson will exhibit new paintings at Brooke Alexander, February 8 - March 5, 1986.

Dickson is best known for her gritty views of New York's Times Square Area, the neighborhood she lives and works in. The most recent paintings depict scenes from Times Square as well as various amusement rides, carnival booths and demolition derby.

All of Jane Dickson's paintings are based on direct observation. Characteristically, it is night time and the light in her paintings is artificial (neon, fair or stadium lights), where mood is emphasized over narrative. Both personalized and objective, her depictions of isolated aspects of urban life give an unpredictable quality to familiar scenes.

Jane Dickson was born in Chicago and studied at Boston Museum of Fine Arts Studio School and Harvard University. Since her 1984 exhibition of drawings at Brooke Alexander, her work has been included in the 1985 Whitney Biennial Exhibition, New York, Art in the Anchorage, Brooklyn, and Content: A Contemporary Focus 1974-1984, The Hirshhorn Museum and Sculpture Garden, Washington, DC.



FOR STUDY PURPOSES ONLY. NOT FOR REPRODUCTION.

The Museum of Modern Art Archives, NY	Collection:	Series.Folder:
	PAD/D	1.664

THE PUBLIC ART FUND PRESENTS "MESSAGES TO THE PUBLIC" ON THE SPECTACOLOR BOARD IN TIMES SQUARE.

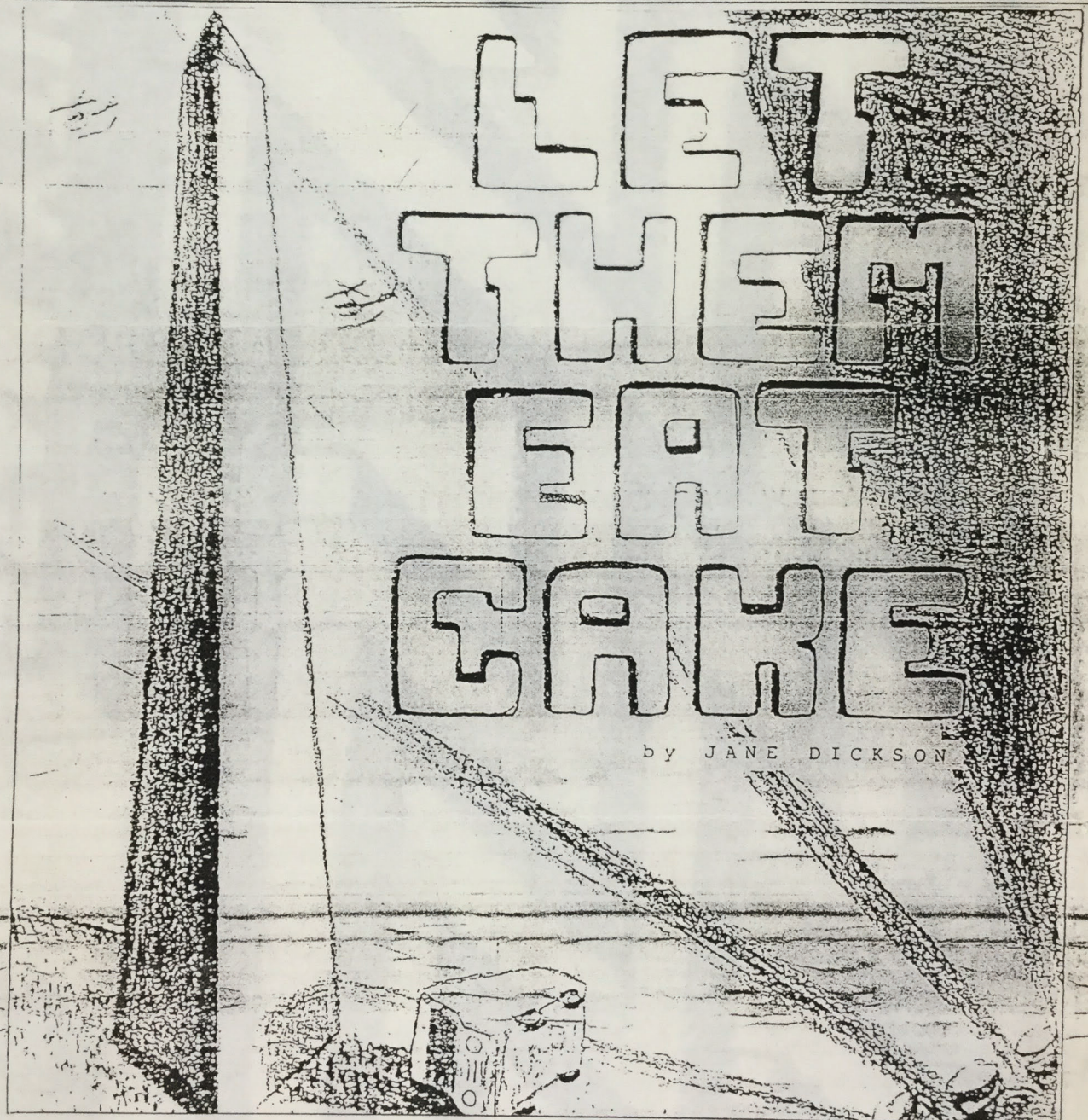

running every 20 minutes Dec. 15-30  
on the Spectacolor computer lightboard at #1 Times Square

Grand Finale: all "Messages to the Public" will run at midnight Dec. 31

The Museum of Modern Art Archives, NY	Collection:	Series.Folder:
	PAD/D	I.664

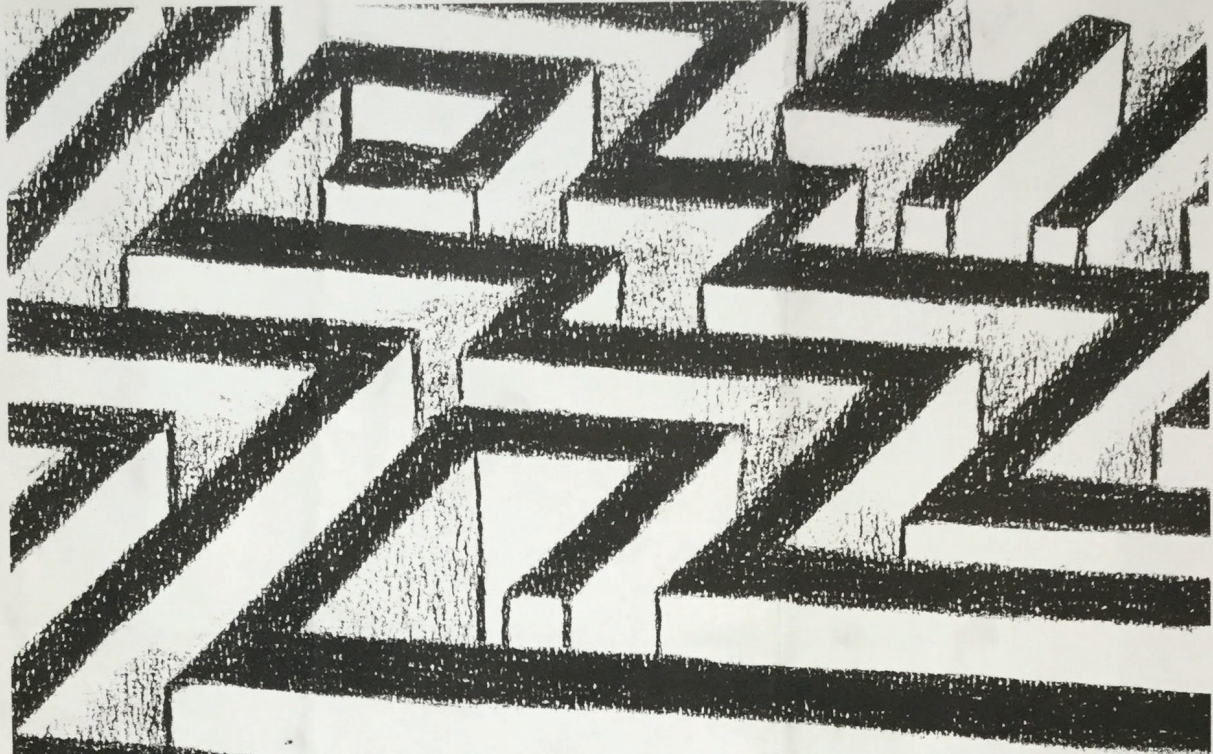

# **CITY MAZE**

*produced by J. Dickson*

**FASHION 時髦 MODA MODA**  
**2803 third ave. (at 147th st.) s. bronx**

**come and get lost**

**sept. 6 - oct. 4**

**party sept. 13**

**tues. - sat. 2-7**  
**585-0135**

*come and get lost*