

MoMA



MoMA PS1



09

2009
2010 **Annual Listing**

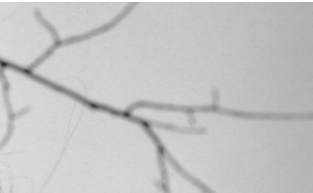
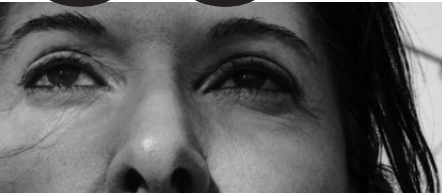

2010

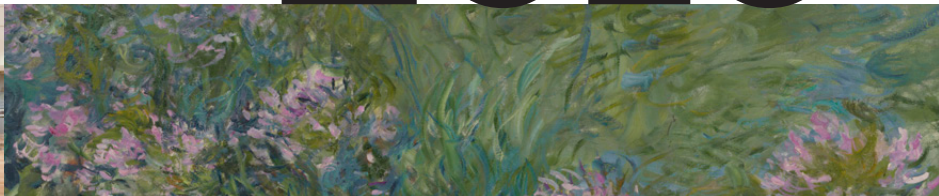

Exhibitions
PUBLICATIONS
Acquisitions
GIFTS TO THE
ANNUAL FUND
Membership
SPECIAL
PROJECTS
Donors to the
Collection



of M. Berr, Jr.
and Sculpture
Galleries

MoMA

MoMA

MA

2009
2010 Exhibitions
at MoMA

MoMA

Installation view of
Ernesto Neto, *Navedenga*.
1998. Polyamide stretch fabric,
sand, Styrofoam, cloves, cord,
and ribbon, 144 x 180 x 252"
(365.8 x 457.2 x 640.1 cm). Gift
of Donald L. Bryant, Jr. Photo
© 2010 Jason Mandella

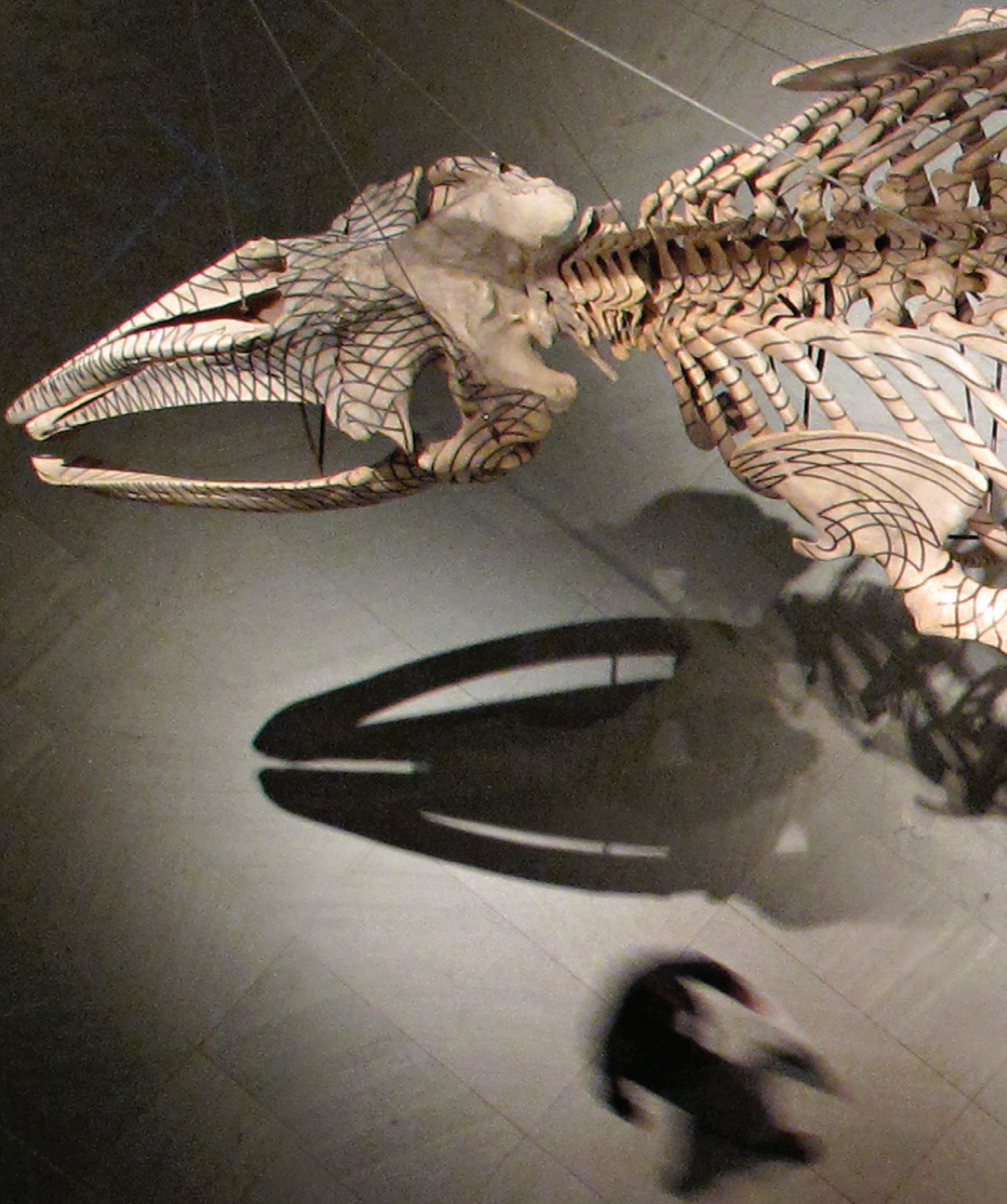

Installation view of the exhibition *Gabriel Orozco*. Photo by Charles Watlington

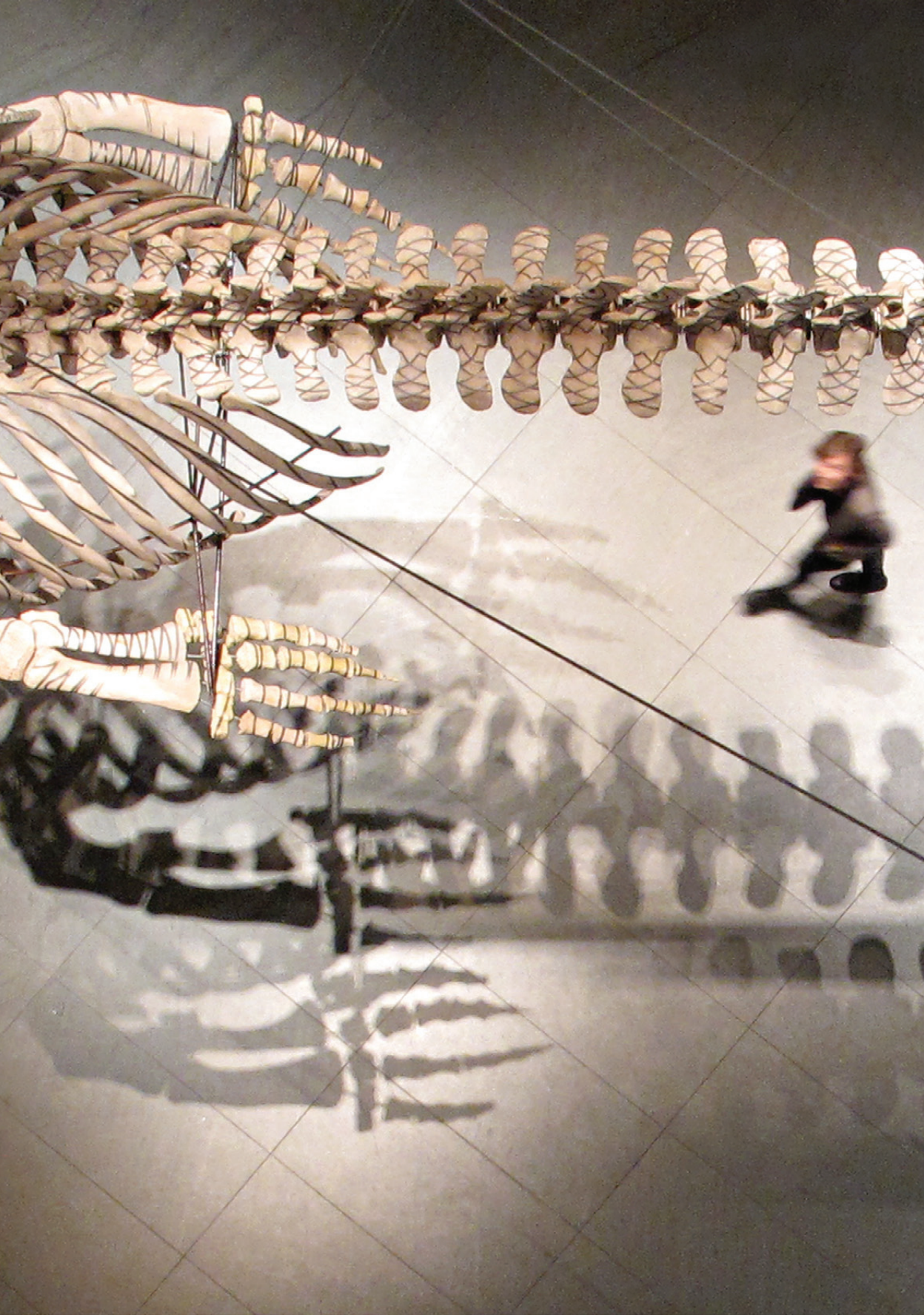

Exhibitions at MoMA



In Situ: Architecture and Landscape

April 8, 2009–February 22, 2010
Organized by Andres Lepik, Curator, and Margot Weller, Curatorial Assistant, Department of Architecture and Design.

Polish Posters 1945–89

May 6–November 30, 2009
Organized by Juliet Kinchin, Curator, and Aidan O'Connor, Curatorial Assistant, Department of Architecture and Design.

What Was Good Design? MoMA's Message 1944–56

May 6, 2009–Ongoing
Organized by Juliet Kinchin, Curator, and Aidan O'Connor, Curatorial Assistant, Department of Architecture and Design.

Looking At Music II

June 10–November 30, 2009
Organized by Barbara London, Associate Curator, Department of Media and Performance Art.

Performance 4: Roman Ondák

June 23–August 17, 2009
Organized by Klaus Biesenbach, Chief Curator at Large, The Museum of Modern Art, and Director, MoMA PS1; and Jenny Schlenzka, Assistant Curator, Department of Media and Performance Art.

The Erotic Object: Surrealist Sculpture from the Collection

June 24, 2009–January 4, 2010
Organized by Anne Umland, Curator, with Veronica Roberts, Curatorial Assistant, Department of Painting and Sculpture.

Projects 90: Song Dong

June 24–September 7, 2009
Organized by Barbara London, Associate Curator, Department of Media and Performance Art, and Sarah Suzuki, The Sue and Eugene Mercy, Jr., Assistant Curator for Prints and Illustrated Books.

Young Architects Program 2009

June 26–September 14, 2009
Organized by Andres Lepik, Curator, Department of Architecture and Design.

In & Out of Amsterdam: Art & Project Bulletin, 1968–1989

July 14–October 26, 2009
Organized by Christophe Cherix, Curator, Department of Prints and Illustrated Books.

Claude Monet. *Water Lilies*. 1914–26. Oil on canvas, 6' 6 1/2" x 19' 7 1/2" (199.5 x 599 cm). Mrs. Simon Guggenheim Fund

Cézanne to Picasso: Paintings from the David and Peggy Rockefeller Collection

July 17–August 31, 2009

Organized by Ann Temkin, The Marie-Josée and Henry Kravis Chief Curator of Painting and Sculpture.

In & Out of Amsterdam: Travels in Conceptual Art, 1960–1976

July 19–October 5, 2009

Organized by Christophe Cherix, Curator, Department of Prints and Illustrated Books.

Ron Arad: No Discipline

August 2–October 19, 2009

Organized by The Museum of Modern Art, New York, in collaboration with the Centre Pompidou, Paris, Musée national d'art moderne/Centre de création industrielle, and the Stedelijk Museum, Amsterdam.

Monet's Water Lilies

September 13, 2009–April 12, 2010

Organized by Ann Temkin, The Marie-Josée and Henry Kravis Chief Curator of Painting and Sculpture.

New Photography 2009: Walead Beshty, Daniel Gordon, Leslie Hewitt, Carter Mull, Sterling Ruby, Sara VanDerBeek

September 30, 2009–January 11, 2010

Organized by Eva Respini, Associate Curator, Department of Photography.



Paul Sietsema

September 30, 2009–February 15, 2010

Organized by Connie Butler, The Robert Lehman Foundation Chief Curator of Drawings.

Fluxus Preview

October 2, 2009–August 23, 2010
Organized by Christophe Cherix, Curator, Department of Prints and Illustrated Books.

Projects 91: Artur Zmijewski

October 28, 2009–February 1, 2010

Organized by Connie Butler, The Robert Lehman Foundation Chief Curator of Drawings.



1919
1933

bauhaus

→ WORKSHOPS FOR MODERNITY



Bauhaus 1919–1933: Workshops for Modernity

November 8, 2009–January 25, 2010

Organized by Barry Bergdoll, The Philip Johnson Chief Curator of Architecture and Design, and Leah Dickerman, Curator, Department of Painting and Sculpture.

Bauhaus Lounge

November 9, 2009–January 25, 2010

Organized by Barry Bergdoll, The Philip Johnson Chief Curator of Architecture and Design, and Leah Dickerman, Curator, Department of Painting and Sculpture.

Tim Burton

November 17, 2009–April 26, 2010

Organized by Ron Magliozzi, Assistant Curator Department of Film, Jenny He, Curatorial Assistant Department of Film, and Rajendra Roy, The Celeste Bartos Chief Curator of Film.

Gabriel Orozco

December 13, 2009–March 1, 2010

The exhibition is organized by Ann Temkin, The Marie-Josée and Henry Kravis Chief Curator of Painting and Sculpture, with Paulina Pobocho, Curatorial Assistant, Department of Painting and Sculpture.

Gabriel Orozco: *Samurai Tree Invariants*

December 13, 2009–March 1, 2010

Gretchen L. Wagner, Curatorial Assistant, Department of Prints and Illustrated Books.



The New Typography

December 23, 2009–July 26, 2010

Organized by Juliet Kinchin, Curator, and Aidan O'Connor, Curatorial Assistant, Department of Architecture and Design.

Shaping Modernity: Design 1880–1980

December 23, 2009–Ongoing

Organized by Juliet Kinchin, Curator, and Aidan O'Connor, Curatorial Assistant, Department of Architecture and Design.

Performance 7: *Mirage* by Joan Jonas

December 18, 2009–May 31, 2010

Organized by Barbara London, Associate Curator, Department of Media and Performance Art.

Frederick Wiseman

January 20–December 31, 2010

Organized by Josh Siegel, Associate Curator, Department of Film.

Ernesto Neto: *Navedenga*

January 22–April 5, 2010

Organized by Doryun Chong, Associate Curator, and Nora Lawrence, Curatorial Assistant, Department of Painting and Sculpture.

Pictures by Women: A History of Modern Photography (Part 1)

February 2–August 30, 2010

Organized by Roxana Marcoci, Curator; Sarah Meister, Curator; and Eva Respini, Associate Curator, Department of Photography.

Action! Design over Time

February 5, 2010–January 31, 2011

Organized by Paola Antonelli, Senior Curator, and Patricia Juncosa-Vecchierini and Kate Carmody, Curatorial Assistants, Department of Architecture and Design.

Left: Installation view of the title wall for the exhibition *Bauhaus 1919–1933: Workshops for Modernity*. Top right: installation view of the title wall for the exhibition *Tim Burton*. Photo by Jason Mandella



William Kentridge: Five Themes

February 24–May 17, 2010

Organized by the San Francisco Museum of Modern Art and the Norton Museum of Art. At MoMA, the exhibition was organized by Klaus Biesenbach, Chief Curator at Large, The Museum of Modern Art, and Director, MoMA PS1; Judith B. Hecker, Assistant Curator, Department of Prints and Illustrated Books; and Cara Starke, Assistant Curator, Department of Media and Performance Art.

Projects 92: Yin Xiuzhen

February 24–May 24, 2010

Organized by Sarah Suzuki, The Sue and Eugene Mercy, Jr., Assistant Curator for Prints and Illustrated Books.

Jia Zhangke: A Retrospective

March 5–20, 2010

Organized by Jytte Jensen, Curator, Department of Film.



The Modern Myth: Drawing Mythologies in Modern Times

March 10–September 6, 2010

Organized by Geanine Gutierrez-Guimarães, Curatorial Assistant, Department of Drawings, with the assistance of Luis Enrique Pérez-Oramas, The Estrellita Brodsky Curator of Latin American Art.

Marina Abramovic: The Artist Is Present

March 14–May 31, 2010

Organized by Klaus Biesenbach, Chief Curator at Large, The Museum of Modern Art, and Director, MoMA PS1.

Clockwise from top left: Installation view of the exhibition *William Kentridge: Five Themes*; gallery view of the exhibition *Rising Currents: Projects for New York's Waterfront*. Photo by Jason Mandella; Pablo Picasso. *Head of a Woman No. 5, Portrait of Dora Maar*. 1939. Aquatint and drypoint, plate: 11 3/4 x 9 3/8" (29.8 x 23.8 cm). Lily Auchincloss Fund and The Riva Castleman Endowment Fund. © 2010 Estate of Pablo Picasso/Artists Rights Society (ARS), New York; installation view of Marina Abramovic's performance *The Artist Is Present* at The Museum of Modern Art, 2010. © 2010 Marina Abramovic. Courtesy the artist and Sean Kelly Gallery/Artists Rights Society (ARS), New York. Photo by Scott Rudd

Rising Currents: Projects for New York's Waterfront

March 24, 2010–October 11, 2010
Organized by Barry Bergdoll, The Philip Johnson Chief Curator of Architecture and Design.

Picasso: Themes and Variations

March 28–August 30, 2010
Organized by Deborah Wye, The Abby Aldrich Rockefeller Chief Curator of Prints and Illustrated Books.

Henri Cartier-Bresson: The Modern Century

April 11–June 28, 2010
Organized by Peter Galassi, Chief Curator, Department of Photography.

David Niven: A Centenary Tribute

April 12–23, 2010
Organized by Charles Silver, Curator, Department of Film.

Lee Bontecou: All Freedom in Every Sense

April 16–August 30, 2010
Organized by Veronica Roberts, Curatorial Assistant, Department of Painting and Sculpture.

Mind and Matter: Alternative Abstractions, 1940s to Now

May 5–August 16, 2010
Organized by Alexandra Schwartz, Curatorial Assistant, Department of Drawings, and Sarah Suzuki, The Sue and Eugene Mercy, Jr., Assistant Curator for Prints and Illustrated Books.

Pictures by Women: A History of Modern Photography (Part 2)

May 7, 2010–March 21, 2011
Organized by Roxana Marcoci, Curator; Sarah Meister, Curator; and Eva Respini, Associate Curator, Department of Photography.





Iris Barry: Re-View

May 10–24, 2010

Organized by Anne Morra, Associate Curator, Department of Film.

Maya Deren's Legacy: Women and Experimental Film

May 15–October 4, 2010

Organized by Sally Berger, Assistant Curator, Department of Film.

Bruce Nauman: Days

June 2–August 23, 2010

Organized by Doryun Chong, Associate Curator, Department of Painting and Sculpture.

From Line to Plane: The Abby Aldrich Rockefeller Sculpture Garden

June 8, 2010–Ongoing Organized by Ann Temkin, The Marie-Josée and Henry Kravis Chief Curator, and Anne Umland, Curator, Department of Painting and Sculpture.

Contemporary Art from the Collection

June 30, 2010–September 12, 2011 Organized by Kathy Halbreich, MoMA Associate Curator, and Christophe Cherix, Curator, Department of Prints and Illustrated Books.



Project 93: Dinh Q. Lê

June 30, 2010–January 24, 2011

Organized by Klaus Biesenbach, Chief Curator at Large, The Museum of Modern Art, and Director, MoMA PS1; and Cara Starke, Assistant Curator, Department of Media and Performance Art.

Clockwise from top left: installation view of the exhibition *Projects 93: Dinh Q. Lê*; Henri Cartier-Bresson. *An Eye at The Museum of Modern Art, New York*. 1947. Gelatin silver print. Gift of Monroe Wheeler. © 2010 Henri Cartier-Bresson/Magnum Photos, courtesy Fondation Henri Cartier-Bresson, Paris; George Maciunas. *One Year* (detail). 1973–74. Various empty containers and packaging. The Gilbert and Lila Silverman Fluxus Collection. Photo by Jason Mandella



Traveling Exhibitions



Color Chart: Reinventing Color, 1950 to Today

Organized for MoMA by Ann Temkin, The Marie-Josée and Henry Kravis Chief Curator of Painting and Sculpture. At Tate Liverpool the exhibition was organized by Christoph Grunenberg, Director, and Sook-Kyung Lee, Exhibitions and Displays Curator. Tate Liverpool, May 29–September 13, 2009

Monet Water Lilies

The exhibition is a collaboration between The Museum of Modern Art, New York, and the High Museum of Art, Atlanta. High Museum of Art, Atlanta, June 6–August 23, 2009

Tangled Alphabets: León Ferrari and Mira Schendel

Organized by Luis Pérez-Oramas, The Estrellita Brodsky Curator of Latin American Art, with the assistance of Geanine Gutierrez-Guimarães. Museo Nacional Centro de Arte Reina Sofía, Spain, November 25, 2009–March 1, 2010; Fundação Iberê Camargo, Brazil, April 8–July 11, 2010

Tim Burton

Organized by Ron Magliozzi, Assistant Curator, and Jenny He, Curatorial Assistant, Department of Film, with Rajendra Roy, The Celeste Bartos Chief Curator of Film. Australian Centre for The Moving Image, June 24–October 10, 2010.

James Ensor

Organized by Anna Swinbourne, Assistant Curator, Department of Painting and Sculpture. Musée d'Orsay, Paris, October 20, 2009–February 4, 2010

Picturing New York: Photographs from The Museum of Modern Art

Organized by Sarah Meister, Curator, Research and Collections, Department of Photography. Museo di Arte Moderna e Contemporanea di Trento e Roverto, July 11–October 11, 2009; Irish Museum of Modern Art, Dublin, November 25, 2009–Feb 14, 2010



Gabriel Orozco

The exhibition is organized by Ann Temkin, The Marie-Josée and Henry Kravis Chief Curator of Painting and Sculpture, with Paulina Pobocho, Curatorial Assistant, Painting and Sculpture, The Museum of Modern Art. Öffentilche Kunstsammlung, Basel, April 18–August 8, 2010.

Matisse: Radical Invention, 1913–1917

The exhibition is organized by John Elderfield, Chief Curator Emeritus of Painting and Sculpture, The Museum of Modern Art, and Stephanie D'Alessandro, Gary C. and Frances Comer Curator of Modern Art, The Art Institute of Chicago.

The Art Institute of Chicago, March 20–June 6, 2010.



Clockwise from left: installation view of the exhibition *Tim Burton*; installation view of the exhibition *Gabriel Orozco*. Photo by Jason Mandella; Henri Matisse. *The Piano Lesson*. 1916. Oil on canvas, 96 1/2 x 83 3/4" (245.1 x 212.7 cm). The Museum of Modern Art, New York. Mrs. Simon Guggenheim Fund. © 2010 Succession H. Matisse/Artists Rights Society (ARS), New York



MoMA PS1

MoMA PS1

PS1

2009
2010 **Exhibitions
at MoMA PS1**

MoMA PS1

Exhibitions at MoMA PS1



**Young Architects Project 2009:
Afterparty by MOS**

June 28–October 26, 2009

**Christian Marclay: 2822 Records
(PS1) 1987–2009**

September 5, 2009–April 26, 2010
Organized by Klaus Biesenbach, Chief Curatorial Advisor, MoMA PS1, and Chief Curator of Media and Performance Art, The Museum of Modern Art.

On-Site 2: Chitra Ganesh

October 1, 2009–February 22, 2010
Organized by Klaus Biesenbach, Chief Curatorial Advisor, MoMA PS1, and Chief Curator of Media and Performance Art, The Museum of Modern Art; Christopher Y. Lew, MoMA PS1 Manager of Curatorial Affairs; and Tim Goossens and Kate McNamara, MoMA PS1 Curatorial Assistants.

**Learn to Read Art: A History of
Printed Matter**

October 8, 2009–January 4, 2010
Organized by AA Bronson, Executive Director of Printed Matter, and produced in cooperation with the Badischer Kunstverein, Karlsruhe, Germany.

Robert Bergman

October 15, 2009–January 4, 2010
Organized by Phong Bui, MoMA PS1 Curatorial Advisor.

1969

October 25, 2009–April 5, 2010
Organized by Neville Wakefield, MoMA PS1 Senior Curatorial Advisor; and Michelle Elligott, Museum Archivist, and Eva Respini, Associate Curator, Department of Photography, The Museum of Modern Art.

Between Spaces

October 25, 2009–April 12, 2010
Organized by Tim Goossens and Kate McNamara, MoMA PS1 Curatorial Assistants.

**100 Years (version # 2, ps1, nov
2009)**

November 1, 2009–May 3, 2010
Organized by MoMA PS1 and Performa. The exhibition was curated by Klaus Biesenbach, Chief Curatorial Advisor, MoMA PS1, and Chief Curator of Media and Performance Art, The Museum of Modern Art; and RoseLee Goldberg, Performa Director and Curator; with additional curatorial advice from Jenny Schlenzka, Assistant Curator of Performance. Special thanks to Kate McNamara, MoMA PS1 Curatorial Assistant; and Virginie Bobin, Performa Curatorial Assistant.



On-Site 3: Mickalene Thomas

February 26–May 10, 2010

Organized by Klaus Biesenbach, Director, MoMA PS1, and Chief Curator at Large, The Museum of Modern Art.

Marina Abramovic: Chair for Man and His Spirit

February 27–May 10, 2010

Greater New York 2010

May 23–October 18, 2010

Organized by Klaus Biesenbach, Director, MoMA PS1, and Chief Curator at Large, The Museum of Modern Art; Connie Butler, The Robert Lehman Foundation Chief Curator of Drawings, The Museum of Modern Art; and Neville Wakefield, MoMA PS1 Senior Curatorial Advisor.



From left: Franklin Evans. *timecompression-machine*. 2010. Mixed mediums, dimensions variable. Installation view at MoMA PS1 as part of *Greater New York 2010*. Photo by Matthew Septimus; David Brooks. *Preserved Forest*. 2010. Installation view at MoMA PS1 as part of *Greater New York 2010*. Photo by Cathy Carver; Christian Marclay. *2822 Records (PS1)*. 1987–2009. 2,822 vinyl records. Installation view at MoMA PS1 as part of *100 Years (version #2, ps1, nov 2009)*. Courtesy the artist and Paula Cooper Gallery, New York. Photo by Matthew Septimus

Sh

Art History
and Criticism

Featured
MoMA Publica

Featured
MoMA Publicati



MoMA HIGHLIGHTS

A collection handbook featuring 200 works from MoMA's collection.

Available in:

English

French

Spanish

ISBN 978-0-293-027-93-2

\$29.95



MoMA

MoMA

MA

2009
2010 **Publications**

MoMA

Publications



MoMA Design Series: British Design

By Hugh Aldersey-Williams.
Introduction by Paola Antonelli
[English and Italian editions]
Paperback

Modern Women: Women Artists at The Museum of Modern Art

Edited by Cornelia H. Butler and Alexandra Schwartz
Hardcover

Henri Cartier-Bresson: The Modern Century

By Peter Galassi
[English, German, Portuguese, Italian, Spanish, and French editions]
Hardcover/Paperback

On the Water: Palisade Bay

By Guy Nordenson, Catherine Seavitt, and Adam Yarinsky
Hardcover

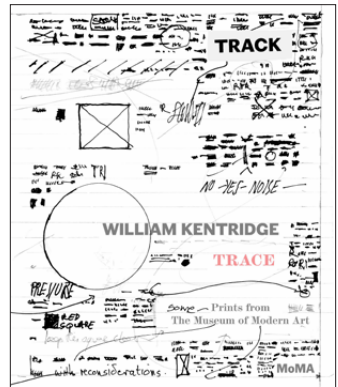
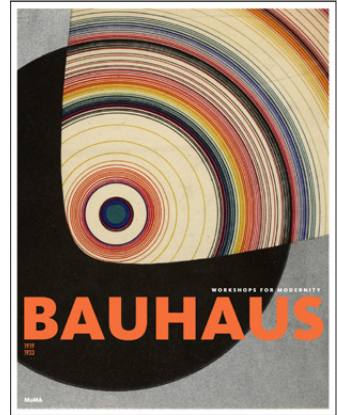

Marina Abramović: The Artist Is Present

By Klaus Biesenbach. Essays by Arthur C. Danto, Chrissie Iles, Nancy Spector, and Jovana Stokic
Hardcover

A Picasso Portfolio: Prints from The Museum of Modern Art

By Deborah Wye
Hardcover

William Kentridge: Trace. Prints from The Museum of Modern Art

By Judith B. Hecker
Hardcover

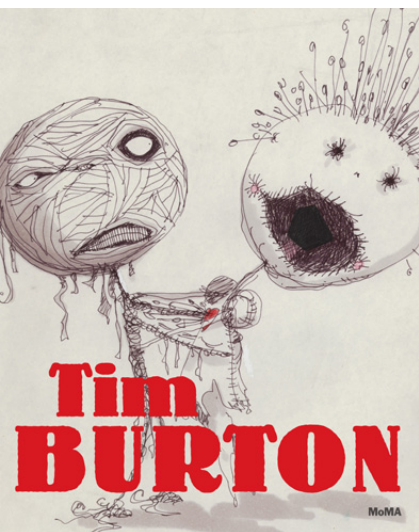

Bauhaus 1919–1933: Workshops for Modernity

Edited by Leah Dickerman and Barry Bergdoll
Hardcover

Tim Burton

By Ron Magliozzi and Jenny He
Paperback

The Museum of Modern Art in This Century

By Glenn D. Lowry
Paperback

Robert Rauschenberg

By Carolyn Lanchner
Paperback

Jasper Johns

By Carolyn Lanchner
Paperback

Jackson Pollock

By Carolyn Lanchner
Paperback

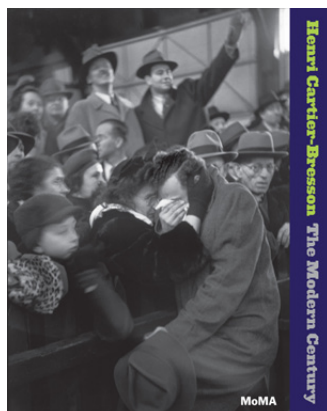

Roy Lichtenstein

By Carolyn Lanchner
Paperback

Claude Monet: Water Lilies

By Ann Temkin and Nora Lawrence
Paperback

Paul Sietsema: Figure 3

By Cornelia H. Butler. Interview with the artist by Bruce Hainley
Paperback

Ron Arad: No Discipline

By Paola Antonelli, with essays by Judith Benhamou-Huet, Jonathan Safran Foer, and Ingeborg de Roode. Interview with the artist by Marie-Laure Jousset
Paperback

In & Out of Amsterdam: Travels in Conceptual Art, 1960–1976

By Christophe Cherix. Essays by Rini Dippel, Christian Rattemeyer, and Phillip van den Bossche
Hardcover

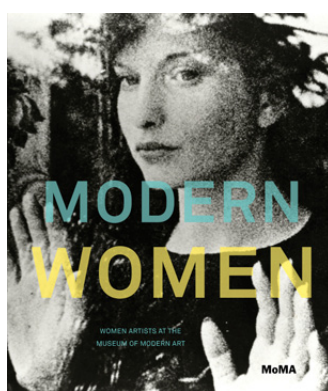

Gunta Stölzl: Bauhaus Master

Edited by Monika Stadler and Yael Aloni. Text by Gunta Stölzl
[English and German editions]
Hardcover

Caribbean Modernist Architecture: Archivos de Arquitectura Antillana/AAA 034

Edited by Gustavo Luis Moré. Introduction by Barry Bergdoll
Paperback



MOMA

MOMA

MA

2009
2010 **Acquisitions**

MOMA

Helen Levitt. *New York*. 1971.
Chromogenic color print,
printed c. 2005. 11 15/16 x 17
15/16" (30.4 x 45.6 cm). Gift of
Marvin Hoshino



Installation view of the exhibition *Bruce Nauman: Days*. 2009. One audio source consisting of seven stereo audio files, fourteen speakers, two amplifiers, and additional equipment, dimensions variable. Audio (fourteen channels). Continuous play. Purchase. © 2010 Bruce Nauman/Artists Rights Society (ARS), New York. Photo by Jason Mandella



Acquisitions

ARCHITECTURE AND DESIGN

A total of 120 works were acquired during the year by the Department of Architecture and Design. This includes 53 architectural drawings, 12 architectural models, 27 design objects, and 28 graphic design works.

ARCHITECTURAL DRAWINGS:

Iroje Architects & Planners. **Subaek dang Residence, Namyangju, Korea, preliminary plan sketch.** 1996–97. Pencil on tracing paper. 12 x 17 1/2" (30.5 x 44.5 cm). Gift of Young June Kiehm.

Iroje Architects & Planners. **Subaek dang Residence, Namyangju, Korea, elevation sketch.** 1997–98. Pencil and colored pencil on tracing paper. 12 x 30 1/2" (30.5 x 77.5 cm). Gift of Young June Kiehm.

Iroje Architects & Planners. **Subaek dang Residence, Namyangju, Korea, plan sketch.** 1997–98. Pencil and colored pencil on tracing paper. 12 x 30" (30.5 x 76.2 cm). Gift of Young June Kiehm.

Charles Rennie Mackintosh. **3 Lilybank Terrace, Glasgow, Scotland, elevation sketch, design for mantelpiece incorporating painted panel.** 1901. Pencil and watercolor on paper. 11 1/2 x 10 3/4" (29.2 x 27.3 cm). Gift of Joseph H. Heil, by exchange.

Richard Meier. **J. Paul Getty Center, Los Angeles, California, perspective sketch.** 1991. Pencil on tracing paper. 18 x 24" (45.7 x 61 cm). Gift of Ana Meier.

Farkas Molnár. **Konstruktion.** 1921. Linocut. 11 7/16 x 11 7/16" (29 x 29 cm). Architecture & Design Purchase Fund.

Sauerbruch Hutton. **GSW Headquarters, Berlin, Germany, Urban Isometric.** 1991. Acrylic paint and ink on transparent film mounted on stainless steel. 14 x 20 1/2" (35.6 x 52.1 cm). Gift of the A+D Circle and the Contemporary Arts Council of The Museum of Modern Art.

Sauerbruch Hutton. **GSW Headquarters, Berlin, Germany, Elevation, West Facade.** 1999. Piezzo pigment print. 68 7/8 x 59 1/16" (175 x 150 cm). Gift of the A+D Circle and the Contemporary Arts Council of The Museum of Modern Art.

Sauerbruch Hutton. **GSW Headquarters, Berlin, Germany, Urban Isometric.** 1999. Iris giclée print mounted on stainless steel. 23 x 22 11/16" (58.4 x 57.7 cm). Gift of the A+D Circle and the Contemporary Arts Council of The Museum of Modern Art.

Basil Spence. **Coventry Cathedral, Coventry, England, perspective sketch.** 1958. Pencil on paper. 10 1/4 x 14 9/16" (26 x 37 cm). Architecture & Design Purchase Fund.

Jean Tschumi. **Stockholm Master Plan, project.** 1932. Pencil on tracing paper. 14 x 21" (35.6 x 53.3 cm). Gift of Bernard Tschumi.

Jean Tschumi. **Stockholm Master Plan, project.** 1932. Pencil on tracing paper. 14 x 21" (35.6 x 53.3 cm). Gift of Bernard Tschumi.

Jean Tschumi. **Stockholm Master Plan, project.** 1932. Pencil on tracing paper. 14 x 21" (35.6 x 53.3 cm). Gift of Bernard Tschumi.

Jean Tschumi. **Stockholm Master Plan, project.** 1932. Pencil on tracing paper. 14 x 21" (35.6 x 53.3 cm). Gift of Bernard Tschumi.

Jean Tschumi. **Stockholm Master Plan, project.** 1932. Pencil on tracing paper. 14 x 21" (35.6 x 53.3 cm). Gift of Bernard Tschumi.

Jean Tschumi. **Stockholm Master Plan, project.** 1932. Pencil on tracing paper. 14 x 21" (35.6 x 53.3 cm). Gift of Bernard Tschumi.

Jean Tschumi. **Stockholm Master Plan, project.** 1932. Pencil on tracing paper. 14 x 21" (35.6 x 53.3 cm). Gift of Bernard Tschumi.

Jean Tschumi. **Stockholm Master Plan, project.** 1932. Pencil on tracing paper. 14 x 21" (35.6 x 53.3 cm). Gift of Bernard Tschumi.

Jean Tschumi. **Stockholm Master Plan, project.** 1932. Pencil on tracing paper. 14 x 21" (35.6 x 53.3 cm). Gift of Bernard Tschumi.

Jean Tschumi. **Stockholm Master Plan, project.** 1932. Pencil on tracing paper. 14 x 21" (35.6 x 53.3 cm). Gift of Bernard Tschumi.

Jean Tschumi. **Stockholm Master Plan, project.** 1932. Pencil on tracing paper. 14 x 21" (35.6 x 53.3 cm). Gift of Bernard Tschumi.

Jean Tschumi. **Stockholm Master Plan, project.** 1932. Pencil on tracing paper. 14 x 21" (35.6 x 53.3 cm). Gift of Bernard Tschumi.

Jean Tschumi. **Stockholm Master Plan, project.** 1932. Pencil on tracing paper. 14 x 21" (35.6 x 53.3 cm). Gift of Bernard Tschumi.

Jean Tschumi. **Stockholm Master Plan, project.** 1932. Pencil on tracing paper. 14 x 21" (35.6 x 53.3 cm). Gift of Bernard Tschumi.

Jean Tschumi. **Stockholm Master Plan, project.** 1932. Pencil on tracing paper. 14 x 21" (35.6 x 53.3 cm). Gift of Bernard Tschumi.

Jean Tschumi. **Stockholm Master Plan, project.** 1932. Pencil on tracing paper. 14 x 21" (35.6 x 53.3 cm). Gift of Bernard Tschumi.

Jean Tschumi. **Stockholm Master Plan, project.** 1932. Pencil on tracing paper. 14 x 21" (35.6 x 53.3 cm). Gift of Bernard Tschumi.

Jean Tschumi. **Stockholm Master Plan, project.** 1932. Pencil on tracing paper. 14 x 21" (35.6 x 53.3 cm). Gift of Bernard Tschumi.

Jean Tschumi. **Stockholm Master Plan, project.** 1932. Pencil on tracing paper. 14 x 21" (35.6 x 53.3 cm). Gift of Bernard Tschumi.

Jean Tschumi. **Stockholm Master Plan, project.** 1932. Pencil on tracing paper. 14 x 21" (35.6 x 53.3 cm). Gift of Bernard Tschumi.

Jean Tschumi. **Stockholm Master Plan, project.** 1932. Pencil on tracing paper. 14 x 21" (35.6 x 53.3 cm). Gift of Bernard Tschumi.

Jean Tschumi. **Stockholm Master Plan, project.** 1932. Pencil on tracing paper. 14 x 21" (35.6 x 53.3 cm). Gift of Bernard Tschumi.

Jean Tschumi. **Swiss Pavilion, Paris World's Fair, project, exterior perspective.** 1937. 16 x 21" (40.6 x 53.3 cm). Gift of Bernard Tschumi.

Jean Tschumi. **Swiss Pavilion, Paris World's Fair, project, exterior perspective.** 1937. 16 x 21" (40.6 x 53.3 cm). Gift of Bernard Tschumi.

Jean Tschumi. **Swiss Pavilion, Paris World's Fair, project, exterior perspective.** 1937. 16 x 21" (40.6 x 53.3 cm). Gift of Bernard Tschumi.

Jean Tschumi. **Swiss Pavilion, Paris World's Fair, project, exterior perspective.** 1937. 16 x 21" (40.6 x 53.3 cm). Gift of Bernard Tschumi.

Jean Tschumi. **Sandoz Headquarters, Paris, France, director's desk sketches.** c. 1948. Chalk and pencil on vellum. 9 x 22" (22.9 x 55.9 cm). Gift of Bernard Tschumi.

Jean Tschumi. **Sandoz Headquarters, Paris, France, director's desk sketches.** c. 1948. Chalk and pencil on vellum. 6 x 17" (15.2 x 43.2 cm). Gift of Bernard Tschumi.

Jean Tschumi. **Sandoz Headquarters, Paris, France, director's desk, perspective.** 1949–50. Pencil and charcoal on tracing paper. 21 x 29" (53.3 x 73.7 cm). Gift of Bernard Tschumi.

Jean Tschumi. **Sandoz Headquarters, Paris, France, director's desk, perspective.** 1949–50. Pencil and charcoal on tracing paper. 20 x 26" (50.8 x 66 cm). Gift of Bernard Tschumi.

Jean Tschumi. **Nestle Headquarters, Vevey, Switzerland, South Facade, Perspective.** 1956–1957. Tempera and collage on cardboard. 22 x 43" (55.9 x 109.2 cm). Gift of Bernard Tschumi.

Jean Tschumi. **Nestle Headquarters, Vevey, Switzerland, South Facade, Perspective.** 1956–1957. Colored pencil and gouache on vellum. 20 x 28" (50.8 x 71.1 cm). Gift of Bernard Tschumi.

Jean Tschumi. **Nestle Headquarters, Vevey, Switzerland, South Facade, Perspective.** 1956–1957. Pencil, colored pencil, ink, and gouache on tracing paper. 11 x 28" (27.9 x 71.1 cm). Gift of Bernard Tschumi.

Jean Tschumi. **Nestle Headquarters, Vevey, Switzerland, Bar in the Attic Floor, Interior Perspective.** c. 1958. Pencil, colored pencil, ink, and gouache on paper. 20 x 28" (50.8 x 71.1 cm). Gift of Bernard Tschumi.

Jean Tschumi. **Nestle Headquarters, Vevey, Switzerland, Interior Perspective.** 1959. Pencil, colored pencil, ink, and gouache on paper. 20 x 21" (50.8 x 53.3 cm). Gift of Bernard Tschumi.

Jean Tschumi. **Nestle Headquarters, Vevey, Switzerland, Office for Enrico Bignami, Interior Perspective.** 1959. Pencil, colored pencil, ink, and gouache on paper. 26 x 40" (66 x 101.6 cm). Gift of Bernard Tschumi.

Jean Tschumi. **Door Handle sketches.** c. 1940–55. Pencil on tracing paper. 15 x 21" (38.1 x 53.3 cm). Gift of Bernard Tschumi.

Jean Tschumi. **Door Handle sketches.** c. 1940–55. Pencil on tracing paper. 7 x 15" (17.8 x 38.1 cm). Gift of Bernard Tschumi.

Jean Tschumi. **Door handle sketches.** c. 1940–55. Pencil on tracing paper. 14 x 17" (35.6 x 43.2 cm). Gift of Bernard Tschumi.

Jean Tschumi. **Door handle sketches.** c. 1940–55. Pencil on tracing paper. 6 x 15" (15.2 x 38.1 cm). Gift of Bernard Tschumi.

Jean Tschumi. **Door Handle sketches.** c. 1940–1955. Pencil on tracing paper. 13 x 21" (33 x 53.3 cm). Gift of Bernard Tschumi.

Jean Tschumi. **Door Handle sketches.** c. 1940–55. Pencil on tracing paper. 6 x 17" (15.2 x 43.2 cm). Gift of Bernard Tschumi.

Jean Tschumi. **Door Handle sketches.** c. 1940–55. Pencil on tracing paper. 12 x 13" (30.5 x 33 cm). Gift of Bernard Tschumi.

ARCHITECTURAL MODELS:

Steven Holl. **Linked Hybrid, Beijing, China, final site model.** 2003–06. Chipboard and plexiglass. 6 1/4 x 19 3/4 x 29 1/2" (15.9 x 50.2 x 74.9 cm). Gift of the Contemporary Arts Council of The Museum of Modern Art and the Architecture & Design Purchase Fund.

Iroje Architects & Planners. **Subaek dang Residence, Namyangju, Korea.** 1997–98. Plywood and copper wire. 6 x 22 x 15 3/8" (15.2 x 55.9 x 39.1 cm). Gift of Young June Kiehm.

Keenen Riley Architects. **Mill House Casino, Lambertville, New Jersey.** 1986. Bass wood and particle board. 10 x 21 x 27" (25.4 x 53.3 x 68.6 cm). Gift of the architects.

Young Joon Kim. **Jahajae, Heyri Art Valley, Paju si, Gyeonggi do, Korea.** 2001–2003. Oak, plywood, copper and aluminum. 5 x 19 3/4 x 19 3/4" (12.7 x 50.2 x 50.2 cm). Gift of Young June Kiehm.

Le Corbusier (Charles Édouard Jeanneret). **Assembly Hall, Chandigarh, India.** 1964. Plaster and painted wood. 31 7/8 x 45 1/16 x 45 1/2" (81 x 114.5 x 115.5 cm). Gift of Barbara Jakobson and the Architecture & Design Purchase Fund.

Le Corbusier (Charles Édouard Jeanneret). **Tower of Shadows, Chandigarh, India.** 1957. Cedar and painted plywood. 9 13/16 x 18 1/8 x 24" (25 x 46 x 61 cm). Gift of Patricia Phelps de Cisneros and the Architecture & Design Purchase Fund.

Dominique Perrault. **Ewha Womans University, Seoul, South Korea.** 2006. Foam, cardboard, plexiglass, paper, metal. 17 11/16 x 83 1/16 x 106 5/16" (45 x 211 x 270 cm). Gift of the architect.



Sauerbruch Hutton. **GSW Headquarters, Berlin, Germany.**

1994. Perspex, etched metal, plastic and paint. 26 x 36 1/4 x 25 9/16" (66 x 92 x 65 cm). Gift of the A+D Circle and the Contemporary Arts Council of The Museum of Modern Art.

Louis Sullivan. **Stenciled Frieze Panel from the Trading Room of the Chicago Stock Exchange, Chicago, Illinois.** c. 1893. Oil on canvas. 56 x 53 1/2" (142.2 x 135.9 cm). Gift of Constance Caplan, Jo Carole and Ronald S. Lauder, and Robert B. Menschel.

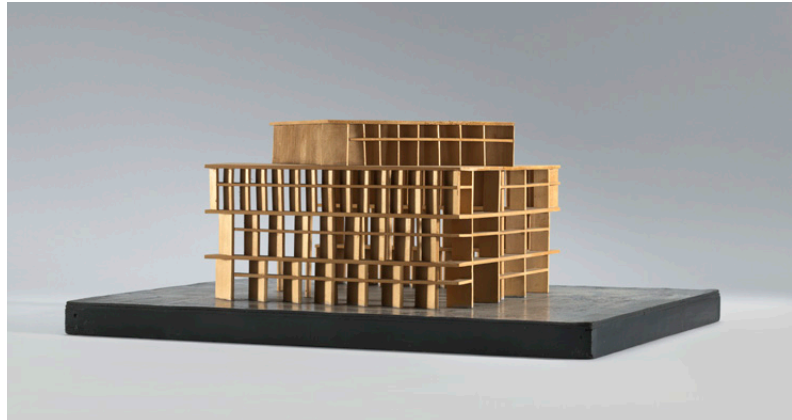

From top: Le Corbusier (Charles-Édouard Jeanneret). Assembly Hall, Chandigarh, India. 1964. Model, plaster and painted wood, 31 7/8 x 45 1/16 x 45 1/2" (81 x 114.5 x 115.5 cm). Gift of Barbara Jakobson and the Architecture and Design Purchase Fund; Le Corbusier (Charles-Édouard Jeanneret). Tower of Shadows, Chandigarh, India. Scale model, 1957. Cedar and painted plywood, 9 13/16 x 18 1/8 x 24" (25 x 46 x 61 cm). Gift of Patricia Phelps de Cisneros and the Architecture and Design Purchase Fund

UN Studio Van Berkel & Bos.

Mercedes Benz Museum, Stuttgart, Germany. 2001–06. MDF, plastic, and paint. 25 1/2 x 39 1/4 x 43 1/4" (64.8 x 99.7 x 109.9 cm). Gift of the architects and Mercedes Benz.

UN Studio Van Berkel & Bos.

Mercedes Benz Museum, Stuttgart, Germany, Concept sketch. 2001–06. Ink on ceramic plate. 1 1/2 x 8 7/8" (3.8 x 22.5 cm). Gift of the architects and Mercedes Benz.

UN Studio Van Berkel & Bos.

Mercedes Benz Museum, Stuttgart, Germany, Study models. 2001–06. Ink on paper. Dimensions vary. Gift of the architects and Mercedes Benz.

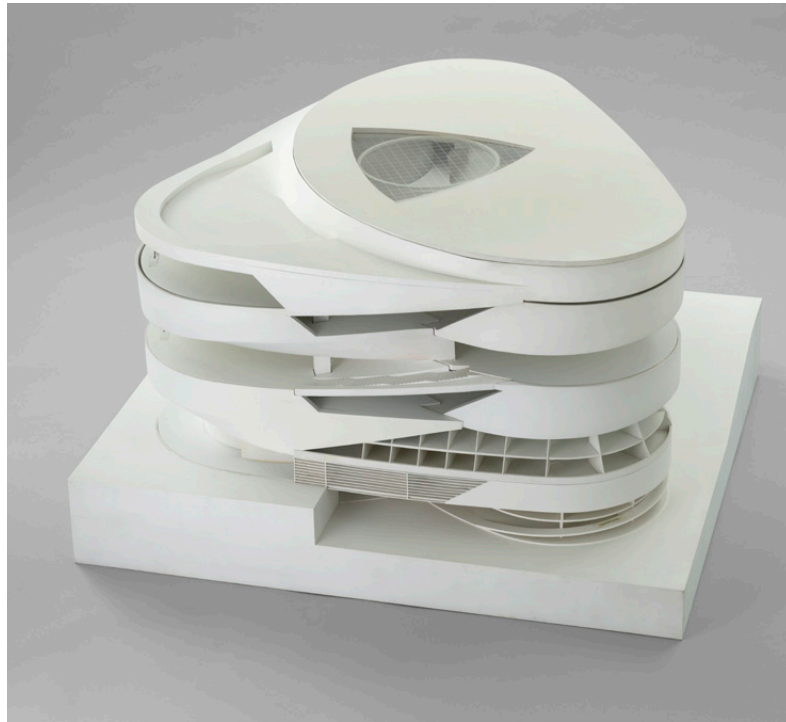

DESIGN:

Peter Behrens. **Synchronous Electric Clock.** Manufacturer: Allgemeine Elektrizitäts Gesellschaft (A.E.G.), Germany. 1910. Brass, enamel and glass. 3 1/2 x 12" (8.9 x 30.5 cm). Gift of Marie-Josée Kravis.

Riccardo Blumer. **Laleggera Chair 301.** Manufacturer: Alias SpA, Bergamo, Italy. 1992. Enameled wood veneer and polyurethane foam. 31 1/8 x 17 5/16 x 20 7/8" (79 x 44 x 53 cm). Gift of the manufacturer.

Riccardo Blumer. **Entronauta Chair.** Manufacturer: Desalto. 2006. Fabric and compact polyurethane. 29 15/16 x 22 13/16 x 17 5/16" (76 x 58 x 44 cm). Gift of the manufacturer.

Marianne Brandt. **Paper Tray.** c. 1931. Lacquered metal. 1 5/8 x 5 1/8 x 3 7/8" (4.1 x 13 x 9.8 cm). Gift of Jo Carole and Ronald S. Lauder.

Marcel Breuer. **Chair (B33).** 1927–28. Manufactured by Thonet. Chrome-plated tubular steel with steel thread seat and back. 32 15/16 x 19 5/16 x 25 3/8" (83.7 x 49 x 64.5 cm). Gift of Manfred Ludewig.

Paul Cockledge. **Pole Light.** Manufacturer: Established & Sons. 2008. Acrylic, LEDs, and concrete. 68 7/8 x 7 7/8" (174.9 x 20 cm). Architecture & Design Purchase Fund.

Ernst Fischer. **"Freia" Portable Electric Sewing Machine.** Manufacturer: VEB Ernst Thälmann Werke, Suhl, DDR East Germany. 1951–55. Cast metal, Bakelite, and wooden case. Closed: 18 x 12 x 3 3/8" (45.7 x 30.5 x 8.6 cm); open: 10 1/8 x 34 x 12" (25.7 x 86.4 x 30.5 cm). Gift of George R. Kravis II.

Konstantin Grcic. **360° Chair.** Manufacturer: Magis SpA. 2009. Steel, die cast aluminum, polyurethane and epoxy resin. 27 3/16 x 24 13/16 x 24 13/16" (69 x 63 x 63 cm). Gift of the manufacturer.

UN Studio Van Berkel & Bos. Mercedes-Benz Museum, Stuttgart, Germany. 2001–06. MDF, plastic, and paint, 25 1/2 x 39 1/4 x 43 1/4" (64.8 x 99.7 x 109.9 cm). Gift of the architects and Mercedes-Benz

Konstantin Grcic. **360° Stool.**

Manufacturer: Magis SpA.

2009. Steel, die cast aluminum, polyurethane and epoxy resin. 30 11/16 x 22 13/16 x 22 13/16" (78 x 58 x 58 cm). Gift of the manufacturer.

Michael Joaquin Grey. **ZOOB Play**

System. Manufacturer: Infinitoy, San Mateo, CA. 1993–96. ABS plastic. Each: 2 1/2 x 7/8 x 3/4" (6.4 x 2.2 x 1.9 cm). Gift of the designer.

Chuck Hoberman. **Hoberman**

Sphere. 1994. Polypropylene and ABS plastic. Closed: diam. 9" (22.9 cm) open: diam. 30" (76.2 cm). Gift of the manufacturer.

Chris Kabel. **Mesh Chair.**

Manufacturer: Werkplaats Martin van Oel. 2005. Powder coated expanded metal mesh. 29 15/16 x 19 5/16 x 26 3/8" (76 x 49 x 67 cm). Architecture & Design Purchase Fund.

A. Lawrence Kocher. **Chaise Longue.**

1939. Painted steel. 26 1/2 x 22 3/4 x 59 1/2" (67.3 x 57.8 x 151.1 cm). Gift of John C. Waddell.

A. Lawrence Kocher. **Table.** 1939.

Painted steel. 25 x 30 x 30" (63.5 x 76.2 x 76.2 cm). Gift of John C. Waddell.

Krabat AS, Norway. **Krabat Jockey.**

2007. Aluminum, ABS plastics, steel, microfiber textiles. 44" x 31.5" x 24.8" (112 x 80 x 63 cm). Gift of the manufacturer.

Lino Manfrotto. **Super Clamp.**

Manufacturer: Manfrotto Feltre Production Facilities, Feltre, Italy. 1974. Aluminum and plastic. 5 1/4 x 3 1/2 x 1 3/4" (13.3 x 8.9 x 4.4 cm). Gift of Gilberto Battocchio.

Lino Manfrotto. **Autopole.**

Manufacturer: Manfrotto Feltre Production Facilities, Feltre, Italy. 1975. Aluminum, rubber, and plastic. Minimum length: 82 11/16 x 3 1/2" (210 x 8.9 cm); maximum extended length: 145 11/16 x 3 1/2" (370 x 8.9 cm). Gift of Lino Manfrotto.

Holger Nielsen. **Pedal Bin (model**

15). Manufacturer: Vipp. 1939. Chrome-plated steel, powder-coated electroplated steel, rubber, and plastic. 20 x 11" (50.8 x 27.9 cm). Gift of the manufacturer.

Holger Nielsen. **Pedal Bin (model**

15). Manufacturer: Vipp. 1949. Stainless steel, powder coated electroplated steel, rubber and plastic. 20 x 11" (50.8 x 27.9 cm). Gift of the manufacturer.

Hân Pham. **Yellowone Needle Cap.**

2005. Polypropylene. 1 x 4 3/16" (2.6 x 10.7 cm). Gift of the designer.

realities:united. **BIX**

Communicative Display Skin. 2002. Plexiglas, wood, steel, fluorescent light tube, lighting control electronics, and micro controller. 31 1/2 x 43 1/2 x 11 3/4" (80 x 110.5 x 29.8 cm). Gift of the designers.

Richard Schadowell. **Frankfurt ('Bauhaus') Telephone.**

Manufacturer: H. Fuld & Co. Telefon und Telegraphenwerke AG, Frankfurt. 1929. Bakelite, nickel-plated sheet brass, and paint. 5 1/8 x 4 5/16 x 6 1/8" (13 x 11 x 15.5 cm). Gift of Jo Carole and Ronald S. Lauder.

Axel Schmid. **Jetzt Lamp.**

Manufacturer: Ingo Maurer GmbH, Germany. 2009. Anodized aluminum, LEDs, and PVC. 13 3/4 x 12 x 7 7/8" (35 x 30.5 x 20 cm). Gift of the manufacturer.

Unknown designer. **Bottle Opener**

Ring. c. 2003. Stainless steel. diam. 7/8" (2.2 cm). Gift of Lee Friedlander.

Sori Yanagi. **Elephant Stool.**

Manufacturer: Kotobuki, Japan. 1954. Fiberglass. 14 3/4 x 20 3/4 x 19" (37.5 x 52.7 x 48.3 cm). Gift of Moon Palace Daisuke Enomoto.

Sori Yanagi. **Counter Scale.**

Manufacturer: Teraoka Seiko Co., Ltd., Japan. 1964. Plastic, metal and glass. 12 3/8 x 20 1/2 x 8 5/8" (31.4 x 52.1 x 21.9 cm). Gift of Moon Palace Daisuke Enomoto.

Freddie Yauner. **Signs of Life.**

2007–09. Interactive Flash animation, LCD screen, computer, motion sensor, and powder-coated steel casing. 18 1/8 x 8 1/4 x 4 3/4" (46 x 21 x 12 cm). Gift of the Contemporary Arts Council of The Museum of Modern Art.



GRAPHIC DESIGN:

Mihaly Biro. **Pauker.** 1911–12.
Lithograph. 45 11/16 x 33 7/8"
(116.1 x 86.1 cm). Gift of Joseph H.
Heil, by exchange.

Mihaly Biro. **1919 Május 1.** 1919.
Lithograph. 49 5/8 x 37 3/8" (126
x 95 cm). Gift of Joseph H. Heil, by
exchange.

Mihaly Biro. **AXA Abadie.** 1923–24.
Lithograph. 49 3/8 x 73 5/8" (125.5 x
186.9 cm). Gift of Alexander Schärer.

Alexander (Sándor) Bortnyik. **Ma
VII IK (Grafikai) Kiállítás.** 1919.
Lithograph. 37 3/8 x 24 13/16"
(95 x 63 cm). Gift of Joseph H. Heil,
by exchange.

COMA Amsterdam/New York. **Hella
Jongerius.** 2003. Offset lithography.
9 7/8 x 8 1/2 x 1/2" (25.1 x 21.6 x 1.3
cm). Gift of the designers.

COMA Amsterdam/New York.
**Strangers: The First ICP Triennial
of Photography and Video.** 2003.
Offset lithography. 9 1/8 x 8 x 3/4"
(23.2 x 20.3 x 1.9 cm). Gift of the
designers.

COMA Amsterdam/New York. **Vitra
Workspirit 10: Net 'n' Nest.** 2006.
Offset lithography and flocking.
10 7/8 x 8 1/4 x 1/2" (27.6 x 21 x 1.3
cm). Gift of the designers.

COMA Amsterdam/New York.

Graphic Identity for Life on Mars: 55th Carnegie International. 2008. Offset lithography. 1: 12 x 9" (30.5 x 22.9 cm); 2: 11 x 8 1/2" (27.9 x 21.6 cm); 3: 5 x 7" (12.7 x 17.8 cm); 4: 8 1/2 x 5 1/2" (21.6 x 14 cm); 5: 5 1/2 x 4 1/4" (14 x 10.8 cm); 6: 8 1/2 x 5 1/2" (21.6 x 14 cm); 7: 4 3/8 x 7" (11.1 x 17.8 cm); 8: 4 1/8 x 9 1/2" (10.5 x 24.1 cm); 9: 5 1/2 x 7 1/2" (14 x 19.1 cm); 10: 7 1/4 x 5" (18.4 x 12.7 cm); 11: 5 3/8 x 7 1/4" (13.7 x 18.4 cm).

COMA Amsterdam/New York.

Life on Mars: 55th Carnegie International. 2008. Offset lithography. 9 1/4 x 6 7/8 x 1 3/4" (23.5 x 17.5 x 4.4 cm). Gift of the designers.

Fritz Hellmut Ehmcke. **Deutsche Werkbund Ausstellung, Coeln.** 1914. Lithograph. 35 3/8 x 25 3/16" (89.9 x 64 cm). Gift of Dietrich Neumann.

Lyonel Feininger. **Postcard for "Bauhaus Exhibition July–October 1923".** 1923. Lithograph. 5 7/8 x 3 15/16" (15 x 10 cm). Gift of Penelope Seidler.

Helene Haasbauer Wallrath. **Die Praktische Küche (The Practical Kitchen).** 1930. Lithograph. 35 1/2 x 50" (90.2 x 127 cm). Gift of Jim Lapidés and the Architecture & Design Purchase Fund.

Vasily Kandinsky. **Postcard for "Bauhaus Exhibition Weimar July–September 1923".** 1923. Lithograph. 5 7/8 x 3 15/16" (15 x 10 cm). Gift of Penelope Seidler.

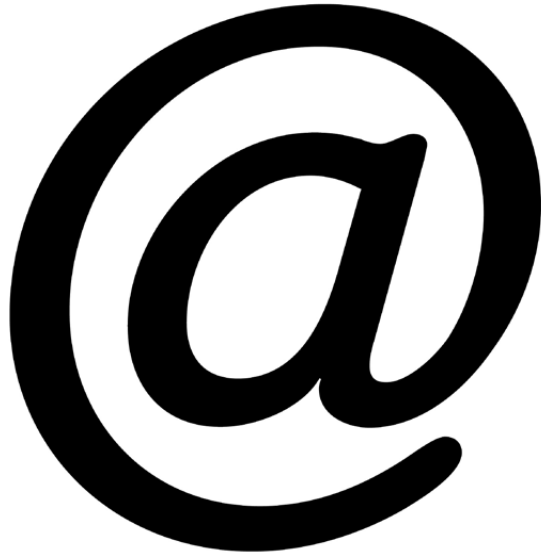

Christien Meindertsma. **PIG 05049.** 2004–06. Offset lithography and plastic. 7 11/16 x 5 7/8 x 1 9/16" (19.5 x 15 x 4 cm). Gift of the designer.

Hermann Misler. **Bau Ausstellung Stuttgart.** 1924. Lithograph. 31 1/2 x 24 5/8" (80 x 62.5 cm). Gift of Michael Maharam.

Koloman Moser. **Ver Sacrum, XIII.** 1902. Lithograph. 73 3/16 x 25 3/16" (185.9 x 64 cm). Gift of Joseph H. Heil, by exchange.

H. Pinparra. **Leipziger Mustermesse.** 1921. Lithograph. 33 1/8 x 21 7/8" (84.1 x 55.6 cm). Architecture & Design Purchase Fund.

Bertalan Por. **Világ Proletárjai Egyesüljetek! (Proletarians of the World, Unite!).** 1919. Lithograph. 98 3/8 x 70 7/8" (249.9 x 180.1 cm). Gift of Joseph H. Heil, by exchange.

Alfred Roller. **Secession XIV, Beethoven.** 1902. Lithograph. 90 5/8 x 31 1/2" (230.1 x 80 cm). Gift of Joseph H. Heil, by exchange.

Alfred Roller. **Secession 16 Ausstellung.** 1902. Lithograph. 37 3/8 x 12 5/8" (95 x 32 cm). Gift of Jo Carole and Ronald S. Lauder.

F. Rubes. **Výstava jednoty umelcu Výtvarných.** 1912–15. Lithograph. 39 3/8 x 33 1/8" (100.1 x 84.1 cm). Gift of Joseph H. Heil, by exchange.

Joost Schmidt. **YKO Box.** 1924. Painted steel. 7/8 x 2 5/16 x 2 5/16" (2.3 x 5.9 x 5.9 cm). Gift of Elaine Lustig Cohen.

Joost Schmidt. **Offset Buch und Werbekunst, Jg. 7.** 1926. Letterpress and offset lithography. 12 1/4 x 9 1/4" (31.1 x 23.5 cm). Gift of Elaine Lustig Cohen.

Ray Tomlinson. **@.** 1971. ITC American Typewriter Medium.

Stephan Van Dam. **"London Unfolds" Map.** 1984. Paper and cardboard. Closed: 6 x 3 1/4" (15.2 x 8.3 cm); open: 11 x 8 1/2" (27.9 x 21.6 cm). Gift of the designer.

Stephan Van Dam. **"New York City Unfolds" Map.** 1984. Paper and cardboard. Closed: 6 x 3 1/4" (15.2 x 8.3 cm); open: 11 x 8 1/2" (27.9 x 21.6 cm). Gift of the designer.

Stephan Van Dam. **"Paris Unfolds" Map.** 1984. Paper and cardboard. Closed: 6 x 3 1/4" (15.2 x 8.3 cm); open: 11 x 8 1/2" (27.9 x 21.6 cm). Gift of the designer.

Viktor Weixler. **Wiener Internationale Messe.** 1923. Lithograph. 49 5/8 x 37 3/8" (126 x 95 cm). Architecture & Design Purchase Fund.

DRAWINGS

A total of 123 works were acquired during the year by the Department of Drawings.

Vito Acconci. **Nov. 22, 1969 City Series: November.** 1969. Typewriting on paper. 8 1/2 x 11" (21.6 x 27.9 cm). Gift of Richard S. Zeisler (by exchange).

Juan Araujo. **Dibujo CGAC 7.** 2007. Oil, wax, and pencil on paper. 8 7/8 x 11" (22.5 x 28 cm). Latin American and Caribbean Fund.

Juan Araujo. **Dibujo CGAC 13.** 2007. Oil and string on paper. 8 1/4 x 11 5/8" (21 x 29.5 cm). Latin American and Caribbean Fund.

Juan Araujo. **Libro Siza.** 2008. Mixed media. 54 5/16 x 23 5/8" (138 x 60 cm). Latin American and Caribbean Fund.

Edgar Arceneaux. **Detroit.** 2009. Synthetic polymer paint, graphite, and pencil on paper. 73 x 61" (185.4 x 154.9 cm). Purchased with funds provided by the Friends of Contemporary Drawing and Contemporary Arts Council of The Museum of Modern Art.

Edgar Arceneaux. **Dragged Mass as Allegory.** 2009. Cut-and-pasted paper, ink, synthetic polymer paint, and pencil on paper. 63 x 91" (160 x 231.1 cm) (irreg). Purchased with funds provided by the Friends of Contemporary Drawing and Contemporary Arts Council of The Museum of Modern Art.

Edgar Arceneaux. **The Fall of Man.** 2009. Synthetic polymer paint, book cover, and pencil on transparentized paper taped to paper. 72 1/2 x 58 1/4" (184.2 x 148 cm). Purchased with funds provided by the Friends of Contemporary Drawing and Contemporary Arts Council of The Museum of Modern Art.

Silvia Bächli. **Untitled.** (2008). Gouache on paper. 31 1/2 x 23 5/8" (80 x 60 cm). Gift of the artist.

Silvia Bächli. **Untitled.** (2008). Gouache on paper. 17 1/4 x 12 1/8" (43.8 x 30.8 cm). Gift of the artist.

Francesco Cangiullo. **La Bandiera Futurista.** (1915). Cut-and-pasted printed paper and ink on postcard. 3 1/2 x 5 3/8" (8.9 x 13.7 cm). Gift of Richard S. Zeisler (by exchange).

Pasqualino Cangiullo. **The Third Room at the Café Aragno.** 1916. Ink and pencil on graph paper. 8 1/4 x 10 5/8" (21 x 27 cm). Gift of Richard S. Zeisler (by exchange).

Paul Chan. **The body of Oh Marys (true type font).** 2009. Ink on paper and mixed media. 84 x 54" (213.4 x 137.2 cm). Purchased with funds provided by Maja Oeri.

Paul Chan. **The body of Oh Untitled (true type font).** 2009. Ink on paper and mixed media. 84 x 54" (213.4 x 137.2 cm). Purchased with funds provided by Maja Oeri.

Paul Chan. **My baby's been through it all.** 2009. Ink on paper. 44 3/4 x 33" (113.7 x 83.8 cm). Purchased with funds provided by Maja Oeri.

Paul Chan. **Nasty Nets.** 2009. Ink on paper. 44 3/4 x 33" (113.7 x 83.8 cm). Purchased with funds provided by Maja Oeri.

Lygia Clark. **Untitled.** 1951. Charcoal on notebook paper. 21 1/4 x 14 3/8" (54 x 36.5 cm) (irreg). Gift of Alvaro Clark and Sandra Brito.

Mary Beth Edelson. **Some Living American Women Artists.** 1972. Cut-and-pasted gelatin silver prints with crayon and transfer type on printed paper with typewriting on cut and taped paper. 28 1/4 x 43" (71.8 x 109.2 cm). Purchased with funds provided by Agnes Gund, and gift of John Berggruen (by exchange).

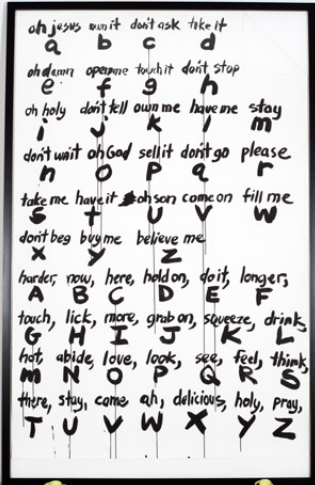

Mary Beth Edelson. **Bringing Home the Evolution.** 1976. Cut-and-pasted gelatin silver prints with crayon and transfer type on printed paper with typewriting on cut and taped paper. 20 1/2 x 26 5/8" (52.1 x 67.6 cm). Purchased with funds provided by Agnes Gund, and gift of John Berggruen (by exchange).

Mary Beth Edelson. **Death of Patriarchy/A.I.R. Anatomy Lesson.** 1976. Cut-and-pasted gelatin silver prints with crayon and transfer type on printed paper with typewriting on cut and taped paper. 27 3/8 x 43" (69.5 x 109.2 cm). Purchased with funds provided by Agnes Gund, and gift of John Berggruen (by exchange).



Mary Beth Edelson. **Death of Patriarchy/Heresies.** 1976. Cut-and-pasted gelatin silver prints with crayon and transfer type on printed paper with typewriting on cut and taped paper. 27 3/8 x 37" (69.5 x 94 cm). Purchased with funds provided by Agnes Gund, and gift of John Berggruen (by exchange).

From left: Paul Chan. *The body of Oh Marys (true type font)*. 2009. Ink on paper and mixed media, 84 x 54" (213.4 x 137.2 cm). Purchased with funds provided by Maja Oeri and Hans Bodenmann. Photo courtesy of Greene Naftali Gallery. © 2010 Paul Chan; Paul Chan. *Nasty Nets*. 2009. Ink on paper, 44 3/4 x 33" (113.7 x 83.8 cm). Purchased with funds provided by Maja Oeri and Hans Bodenmann. Photo courtesy of Greene Naftali Gallery. © 2010 Paul Chan

Mary Beth Edelson. **Happy Birthday America**. 1976. Cut-and-pasted gelatin silver prints with crayon and transfer type on printed paper with typewriting on cut and taped paper. 24 x 31 1/4" (61 x 79.4 cm). Purchased with funds provided by Agnes Gund, and gift of John Berggruen (by exchange).

VALIE EXPORT. **Identity**. 1973. Pencil and colored pencil on paper. 25 1/4 x 33" (64.1 x 83.8 cm). Committee on Drawings Funds.

VALIE EXPORT. **Madonna on the Gas Stove**. 1973. Pencil on paper. 22 1/4 x 30 1/4" (56.5 x 76.8 cm). Committee on Drawings Funds.

Teresita Fernandez. **Untitled (D 97 3)**. 1997. Pencil and colored pencil on transparentized paper. 9 x 9" (22.9 x 22.9 cm). Gift of Martina Yamin.

Gego (Gertrud Goldschmidt). **Untitled (73/13)**. 1973. Colored ink on printed paper. 39 3/8 x 27 1/2" (100 x 69.9 cm). Gift of Patricia Phelps de Cisneros in honor of Kathy Fuld.

Gego (Gertrud Goldschmidt). **Untitled (73/14)**. 1973. Colored ink on printed paper. 39 3/8 x 27 1/2" (100 x 69.9 cm). Gift of Patricia Phelps de Cisneros in honor of Kathy Fuld.

Gego (Gertrud Goldschmidt). **Untitled (73/15)**. 1973. Colored ink on printed paper. 39 3/8 x 27 1/2" (100 x 69.9 cm). Gift of Patricia Phelps de Cisneros in honor of Kathy Fuld.

Gego (Gertrud Goldschmidt). **Untitled (73/16)**. 1973. Colored ink on printed paper. 39 3/8 x 27 1/2" (100 x 69.9 cm). Gift of Patricia Phelps de Cisneros in honor of Kathy Fuld.

Gego (Gertrud Goldschmidt). **Untitled (73/17)**. 1973. Colored ink on printed paper. 39 3/8 x 27 1/2" (100 x 69.9 cm). Gift of Patricia Phelps de Cisneros in honor of Kathy Fuld.

Pietro Gigli. **A Cormons**. c. 1917. Ink and cut and pasted paper on paper. 25 7/8 x 19" (65.7 x 48.3 cm). Gift of Richard S. Zeisler (by exchange).

Beatriz González. **Group of fifteen untitled drawings**. 1980. Pencil on paper. Latin American and Caribbean Fund and gift of the artist in honor of the Latin American and Caribbean Fund.

Thomas Hirschhorn. **Wall Display**. 1988–89. Mixed media. 98 1/2 x 137 7/8" (250.2 x 350.2 cm). Purchased with funds provided by Jill and Peter Kraus and Committee on Drawings Funds.

Roni Horn. **Double 2.7 A B**. 1989. Red pigment and varnish on paper. Each 19 5/8 x 25 3/4" (49.8 x 65.4 cm). Gift of the artist in honor of Kathy Fuld.

Douglas Huebler. **Duration Piece No. 6**. 1968. Photographs and typewriting on paper. Various dimensions. Gift of Seth Siegelau.

Douglas Huebler. **New York Boston Exchange Shape**. 1968. Photographs, typewriting, and printed paper. Various dimensions. Gift of Richard S. Zeisler (by exchange).

Leandro Katz. **Group of seven untitled drawings**. 1972. Typewriting on paper. various dimensions. Latin American and Caribbean Fund.

On Kawara. **I Got Up....** 1970. Ink and stamps on twenty eight postcards. Each 4 x 5 3/4" (10.2 x 14.6 cm). Gift of Richard S. Zeisler (by exchange).

Ellsworth Kelly. **Datura**. 1982. Graphite on paper. 30 x 22" (76.2 x 55.9 cm). Gift of the artist in honor of Kathy Fuld.

Robert Mangold. **Four Paintings: Four Distorted Rectangles with Line Divisions**. 1979. Synthetic polymer paint and pencil on graph paper. 20 1/4 x 28 7/8" (51.4 x 73.3 cm). Gift of the artist and PaceWildenstein.

Brice Marden. **Nevisian Story 5, 6, and 7**. 2004 07. Ink on paper. Each 6 x 22" (15.2 x 55.9 cm). Gift of the artist in honor of Kathy Fuld.

Filippo Tommaso Marinetti. **The Riot in Milan**. 1914. Ink, cut-and-pasted paper, and crayon on paper. 9 3/8 x 14" (23.8 x 35.6 cm). Gift of Richard S. Zeisler (by exchange).

Filippo Tommaso Marinetti. **The Dirigible**. 1915. Cut-and-pasted printed paper on paper. 8 1/4 x 12 1/4" (21 x 31.1 cm). Gift of Richard S. Zeisler (by exchange).

Robert Morris. **Untitled.** 1962. Gouache on newspaper. 14 3/4 x 21 1/2" (37.5 x 54.6 cm). Gift of Katharina Faerber.

Robert Morris. **Untitled.** 1990. Gouache on newspaper. 14 3/8 x 21 1/2" (36.5 x 54.6 cm). Gift of Katharina Faerber.

Ree Morton. **Envelope of Drawings & studies URI & Tyler.** Committee on Drawings Funds.

Ree Morton. **Strathmore Alexis Sketchbook.** Not dated. 14 x 11" (35.6 x 27.9 cm). Committee on Drawings Funds.

Ree Morton. **Grumbacher All Technique Sketch Pad.** 1968. 11 x 8 1/2 x 1/2" (27.9 x 21.6 x 1.3 cm). Committee on Drawings Funds.

Ree Morton. **Morton Green Graph Sketchbook.** c.1969–70. 10 3/8 x 7 7/8 x 9 1/16" (26.4 x 20 x 23 cm). Committee on Drawings Funds.

Ree Morton. **'69 Small Black Sketchbook.** 1969. 8 5/8 x 5 5/8 x 3/4" (21.9 x 14.3 x 1.9 cm). Committee on Drawings Funds.

Ree Morton. **Red Cover Spiral Notebook.** 1969. 11 x 9 x 3/4" (27.9 x 22.9 x 1.9 cm). Committee on Drawings Funds.

Ree Morton. **1970 Small Blue Sketchbook.** 1970. 7 5/8 x 6 x 5/8" (19.4 x 15.2 x 1.6 cm). Committee on Drawings Funds.

Ree Morton. **Dark Green Large Sketchbook.** 1970. 14 x 11 1/2 x 1/4" (35.6 x 29.2 x 0.6 cm). Committee on Drawings Funds.

Ree Morton. **Large Black Soft Cover Ring Bound Sketchbook.** 1970. 7 5/8 x 6 x 5/8" (19.4 x 15.2 x 1.6 cm). Committee on Drawings Funds.

Ree Morton. **Morton Green Graph Sketchbook.** 1970. 10 3/8 x 7 7/8 x 9/16" (26.4 x 20 x 1.4 cm). Committee on Drawings Funds.

Ree Morton. **Small Blue Sketchbook.** 1970. 7 5/8 x 6 x 5/8" (19.4 x 15.2 x 1.6 cm). Committee on Drawings Funds.

Ree Morton. **August 72–Jan 73 Large Brown Sketchbook.** 1972–73. 14 x 11 1/2 x 1/2" (35.6 x 29.2 x 1.3 cm). Committee on Drawings Funds.

Ree Morton. **Strathmore Shelburne Sketchbook.** 1972–73. 14 x 11 1/2 x 1/2" (35.6 x 29.2 x 1.3 cm). Committee on Drawings Funds.

Ree Morton. **Large Black Hard Bound Sketchbook.** 1973–74. 14 1/4 x 10 3/4 x 3/4" (36.2 x 27.3 x 1.9 cm). Committee on Drawings Funds.

Ree Morton. **June ' 73–Feb 74 Artist Sketchbook.** 1974. 11 x 8 5/8 x 7/8" (27.9 x 21.9 x 2.2 cm). Committee on Drawings Funds.

Ree Morton. **73 74.** 1973 1974. 8 1/2 x 5 1/2" (21.6 x 14 cm). Committee on Drawings Funds.

Ree Morton. **May 74–June 25.** 1974–75. 14 x 10 3/4" (35.6 x 27.3 cm). Committee on Drawings Funds.

Ree Morton. **Red "Take Me Along" Sketchbook.** c. 1975. 8 1/2 x 5 1/2 x 5/8" (21.6 x 14 x 1.6 cm). Committee on Drawings Funds.

Ree Morton. **1975 Black Sketchbook.** 1975. 11 x 8 5/8 x 11/16" (27.9 x 21.9 x 1.7 cm). Committee on Drawings Funds.

Ree Morton. **1975 Largest Sketchbook.** 1975. 17 x 14 x 3/4" (43.2 x 35.6 x 1.9 cm). Committee on Drawings Funds.

Ree Morton. **1975 Record Notebook (Black and Maroon).** 1975. 8 x 5 5/8 x 1/2" (20.3 x 14.2 x 1.3 cm). Committee on Drawings Funds.

Ree Morton. **76–77 Artist Sketchbook.** 1976–77. 11 x 8 3/4 x 7/8" (27.9 x 22.2 x 2.2 cm). Committee on Drawings Funds.

Ree Morton. **1977 Black Sketchbook.** 1977. 11 x 8 1/2 x 3/4" (27.9 x 21.6 x 1.9 cm). Committee on Drawings Funds.

Ree Morton. **Manipulations of the Organic notebook.** 1977. 11 x 8 3/4 x 7/8" (27.9 x 22.2 x 2.2 cm). Committee on Drawings Funds.

Bruce Nauman. **Untitled.** 2008. Ink on paper. 8 1/2 x 11" (21.6 x 27.9 cm). Gift of the artist.

Bruce Nauman. **Untitled.** 2008. Ink on paper. 8 1/2 x 11" (21.6 x 27.9 cm). Gift of the artist.

Rivane Neuenschwander. **Untitled.** 1997. Tape, dust, hair, and breadcrumbs. 57 x 59 1/4" (144.8 x 150.5 cm). Gift of Nancy Delman Portnoy.

Hermann Nitsch. **Untitled.** 1976. Ink, pencil, and colored pencil on paper. 35 x 26" (88.9 x 66 cm). Gift of Jack Shear.

1001

Steueramt

Stadt. Hochbauamt

Unfallmelder

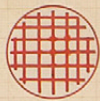

Gefangnis

Stadt. Bank

Stadt. Tiefbauamt

Stadt. Feuerwehr

Stadt. Hoheere Kn

Staatbank

Minister f. Ausseres

Staats Bibliothek

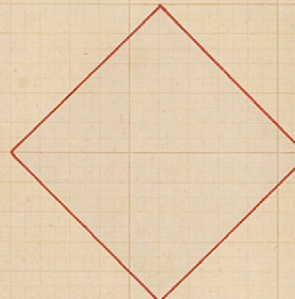
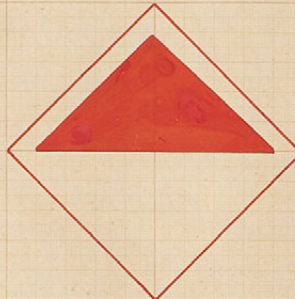
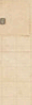
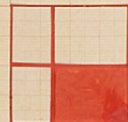
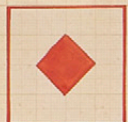

ken

Briefkasten

Telegrammanahmen

Herberge

Reichsbank

Kreisbank

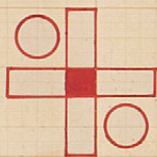
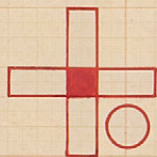
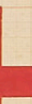

st

Baumguth

Augenheilkundiger

Augenarzt

Ohrnarzt

Chirurg

Arztin

Arztin-Geb

Ereuzung

Frauenarzt

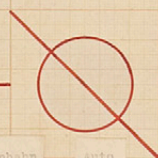
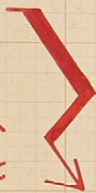
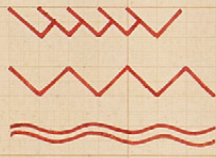
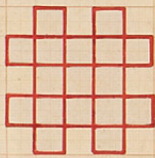

Bahnabfuhrung

Fuhrwerke

Eisenbahn

Auto

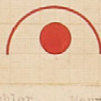
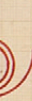

ustria

Leder-Industrie

Schloffer

Tischler

Maurer

Zimmerer

Maier

Klempner

Jurist

Rechtsanwalte

Cady Noland. **Study for "Oozewald"**. 1989/2005. Printed paper. 11 x 8 1/2" (27.9 x 21.6 cm). Gift of the artist.

Cady Noland. **Study for William Randolph Hearst/Press Czar**. 1989–94/2005. Printed paper. 11 x 8 1/2" (27.9 x 21.6 cm). Gift of the artist.

Claes Oldenburg. **Two Heads with Speech**. 1959. Ink on paper. 17 1/4 x 22" (43.8 x 55.9 cm). Gift of Alex Schmelzer.

Adrian Piper. **The Mythic Being**. 1973 75. Newspaper in synthetic polymer sleeve. 17 x 14" (43.2 x 35.6 cm). Purchased with funds provided by Donald L. Bryant, Jr., Agnes Gund, Marlene Hess and James D. Zirin, Marie-Josée and Henry R. Kravis, Donald B. Marron, The Edward John Noble Foundation, Jerry I. Speyer and Katherine Farley, and Committee on Drawings Funds in honor of Kathy Fuld.

William Pope.L. **Keepsake**. 2008. Printed and torn paper, sweater, thumb tacks and mixed media. 55 1/2 x 185 1/2 x 3 5/8" (141 x 471.2 x 9.2 cm). Purchased with funds provided by the Friends of Contemporary Drawing and The Friends of Education of The Museum of Modern Art in honor of Martin Eisenberg.

Alejandro Puente. **The Primarys**. 1967. Gouache and pencil on paper. 17 1/4 x 22" (43.8 x 55.9 cm). Gift of Leo Rabkin.

Martin Ramirez. **Untitled (Alamentosa)**. c. 1953. Pencil and watercolor on paper. 80 1/4 x 34 3/4" (203.8 x 88.3 cm). Latin American and Caribbean Fund and Committee on Drawings Funds.

Karl Peter Röhl. **Design for Pictograms**. c. 1926. Cut-and-pasted paper, gouache, typewriting, and pencil on graph paper. 29 1/2 x 58 3/4" (74.9 x 149.2 cm). Gift of Lillian and Gordon Hardy (by exchange).

Mira Schendel. **Untitled from the series Escritas (Written)**. 1964. Oil transfer drawing on thin Japanese paper. 18 1/2 x 9 1/16" (47 x 23 cm). Gift of Ada Schendel.

Mira Schendel. **Untitled from the series Escritas (Written)**. 1964. Oil transfer drawing on thin Japanese paper. 18 1/2 x 9 1/16" (47 x 23 cm). Gift of Ada Schendel.

Mira Schendel. **Untitled from the series Letras (Letters)**. 1964. Oil transfer drawing on thin Japanese paper. 18 1/2 x 9 1/16" (47 x 23 cm). Gift of Ada Schendel.

Mira Schendel. **Untitled**. 1964. Oil transfer drawing on thin Japanese paper. 18 1/2 x 9 1/16" (47 x 23 cm). Gift of Marie-Josée and Henry R. Kravis.

Mira Schendel. **Untitled**. 1965. Oil transfer drawing on thin Japanese paper. 18 1/8 x 9 1/16" (46 x 23 cm). Gift of Ada Schendel.

Mira Schendel. **Untitled**. 1965. Oil transfer drawing on thin Japanese paper. 18 1/8 x 9 1/16" (46 x 23 cm). Gift of Ada Schendel.

Mira Schendel. **Untitled from the series Escritas (Written)**. 1965. Oil transfer drawing on thin Japanese paper. 18 1/2 x 9 1/16" (47 x 23 cm). Gift of Ada Schendel.

Mira Schendel. **Untitled from the series Escritas (Written)**. 1965. Oil transfer drawing on thin Japanese paper. 18 1/2 x 9 1/16" (47 x 23 cm). Gift of Ada Schendel.

Mira Schendel. **Untitled from the series Escritas (Written)**. 1965. Oil transfer drawing on thin Japanese paper. 18 1/2 x 9 1/16" (47 x 23 cm). Gift of Ada Schendel.

Mira Schendel. **Untitled from the series Escritas (Written)**. 1965. Oil transfer drawing on thin Japanese paper. 18 1/2 x 9 1/16" (47 x 23 cm). Gift of Ada Schendel.

Mira Schendel. **Untitled from the series Escritas (Written)**. 1965. Oil transfer drawing on thin Japanese paper. 18 1/2 x 9 1/16" (47 x 23 cm). Gift of Ada Schendel.

Paul Sietsema. **Event Drawing**. 2009. Ink and enamel on paper. 52 x 47 5/16" (132.1 x 120.2 cm). Committee on Drawings Funds.

Robert Smithson. **The Spiral Jetty Box Elder County Utah**. Not dated. Pencil on paper. 19 x 24" (48.3 x 61 cm). Gift of Kynaston McShine.

Robert Smithson. **Movie Treatment Vacant Vacations to be Filmed in Vacant Lot**. Not dated. Felt tip pen on paper. 24 x 18 7/8" (61 x 47.9 cm). Purchased with funds provided by Maja Oeri in honor of Kathy Fuld.

Robert Smithson. **Untitled (Film Stills Spiral Jetty)**. Not dated. Pencil on paper. 19 x 24" (48.3 x 61 cm). Purchased with funds provided by Maja Oeri in honor of Kathy Fuld.

Robert Smithson. **Earthmap of The Hypothetical Ice Cap of Gonwanaland**. 1969. Pencil and cut-and-pasted printed paper on graph paper. 9 5/8 x 14 5/8" (24.4 x 37.1 cm). Gift of Richard S. Zeisler (by exchange).

Robert Smithson. **Movie Treatment The Broken Spiral**. 1970. Pencil on paper. 18 7/8 x 24" (47.9 x 61 cm). Purchased with funds provided by Maja Oeri in honor of Kathy Fuld.

Robert Smithson. **Partial Treatment First Part of The Movie Spiral Jetty**. (1970). Pencil on paper. 19 x 24" (48.3 x 61 cm). Purchased with funds provided by Maja Oeri in honor of Kathy Fuld.

Robert Smithson. **Movie Treatment Running Length of Jetty from beginning to end**. 1970. Pencil on paper. 11 7/8 x 9" (30.2 x 22.9 cm). Purchased with funds provided by Maja Oeri in honor of Kathy Fuld.

Robert Smithson. **Film Plan World Atlas Index Take**. 1971. Pencil on paper. 18 7/8 x 24" (47.9 x 61 cm). Purchased with funds provided by Maja Oeri in honor of Kathy Fuld.

Robert Smithson. **Movie Treatment Ring of Sulfur**. 1972. Pencil on notebook paper. 12 5/8 x 16" (32.1 x 40.6 cm). Purchased with funds provided by Maja Oeri in honor of Kathy Fuld.

José Antonio Suárez Londoño. **Untitled**. 2001. Pencil on paper. 14 x 17" (35.6 x 43.2 cm). Gift of the artist in honor of the Latin American and Caribbean Fund.

José Antonio Suárez Londoño. **Untitled**. 2001. Watercolor, pencil and ink on paper. 14 x 17" (35.6 x 43.2 cm). Gift of the artist in honor of the Latin American and Caribbean Fund.

José Antonio Suárez Londoño. **Untitled**. 2001–07. Watercolor and pencil. 14 x 17" (35.6 x 43.2 cm). Gift of the artist in honor of the Latin American and Caribbean Fund.

José Antonio Suárez Londoño. **Untitled**. 2001–07. Pencil and ink on paper. 14 x 16 1/2" (35.6 x 41.9 cm). Gift of the artist in honor of the Latin American and Caribbean Fund.

José Antonio Suárez Londoño. **Untitled**. 2002. Watercolor, ink, pencil and colored pencil on paper. Gift of the artist in honor of the Latin American and Caribbean Fund.

José Antonio Suárez Londoño. **Untitled**. 2003. Watercolor, pencil, ink, and felt-tip pen on paper. 14 x 17" (35.6 x 43.2 cm). Gift of the artist in honor of the Latin American and Caribbean Fund.

José Antonio Suárez Londoño. **Untitled**. 2004–07. Pencil, ball-point pen, and gouache on paper. 14 x 16 1/2" (35.6 x 41.9 cm). Gift of the artist in honor of the Latin American and Caribbean Fund.

José Antonio Suárez Londoño. **Untitled**. 2005. Ink and pencil on paper. 14 x 17" (35.6 x 43.2 cm). Gift of the artist in honor of the Latin American and Caribbean Fund.

José Antonio Suárez Londoño. **Untitled**. 2005. Ink and pencil on paper. 14 x 17" (35.6 x 43.2 cm). Gift of the artist in honor of the Latin American and Caribbean Fund.

José Antonio Suárez Londoño. **Untitled**. 2005–07. Pencil, ink, and gouache on paper. 14 x 16 1/2" (35.6 x 41.9 cm). Gift of the artist in honor of the Latin American and Caribbean Fund.

José Antonio Suárez Londoño. **Untitled**. 2005–07. Pencil and gouache on paper. 14 x 16 1/2" (35.6 x 41.9 cm). Gift of the artist in honor of the Latin American and Caribbean Fund.

José Antonio Suárez Londoño. **Untitled**. 2005–07. Ink, watercolor, gouache, pencil, and Japanese paper on paper. 14 x 16 1/2" (35.6 x 41.9 cm). Gift of the artist in honor of the Latin American and Caribbean Fund.

José Antonio Suárez Londoño. **Artist Sketchbook**. 2008. Mixed media. 8 1/4 x 6 x 2" (21 x 15.2 x 5.1 cm). Latin American and Caribbean Fund.

Atsuko Tanaka. **Untitled**. 1956. Watercolor and felt-tip pen on paper. 42 7/8 x 30 3/8" (108.9 x 77.2 cm). Purchased with funds provided by the Edward John Noble Foundation, Frances Keech Fund, and Committee on Drawings Funds.

Sophie Tottie. **Written Language (Line Drawings), # V.** 2008. Ink on paper. 85 x 44 3/4" (215.9 x 113.7 cm). Fund for the Twenty-First Century.

Sophie Tottie. **Written Language (Line Drawings), # VI.** 2008. Ink on paper. 85 x 45" (215.9 x 114.3 cm). Fund for the Twenty-First Century.

Danh Vo. **Death Sentence.** 2009. Ink on paper. Fund for the Twenty-First Century and Contemporary Arts Council of The Museum of Modern Art.

Danh Vo. **Last Letter of Saint Theopane Venard to His Father Before He Was Decapitated, copied by Phung Vo.** 2009. Ink on paper. 11 3/4 x 8 3/8" (29.8 x 21.3 cm). Fund for the Twenty-First Century and Contemporary Arts Council of The Museum of Modern Art.

Lawrence Weiner. **Heather Honey.** 1963–64. Gouache, ink, and crayon on paper. 8 1/8 x 6 1/8" (20.6 x 15.6 cm). Gift of Richard S. Zeisler (by exchange).

Lawrence Weiner. **Untitled.** 1966. Gouache and metallic paint on graph paper. 11 7/8 x 15 7/8" (30.2 x 40.3 cm). Gift of Richard S. Zeisler (by exchange).

Lawrence Weiner. **Untitled.** 1966. Gouache on graph paper. 9 5/8 x 13 3/8" (24.4 x 34 cm). Gift of Richard S. Zeisler (by exchange).

Lawrence Weiner. **Untitled.** 1967. Gouache on graph paper. 7 1/8 x 8 1/8" (18.1 x 20.6 cm). Gift of Richard S. Zeisler (by exchange).

FILM

A total of 87 pieces of film material were acquired during the year by the Department of Film.

Up. 2009. USA. Directed by Pete Docter and Bob Peterson. 96 min. 35 mm. Purchased with funds from the Department of Film New Acquisition Fund.

Wall-E. 2008. USA. Directed by Andrew Stanton. 98 min. 35 mm. Purchased with funds from the Department of Film New Acquisition Fund.

Cars. 2006. USA. Directed by John Lasseter and Joe Ranft. 117 min. 35 mm. Purchased with funds from the Department of Film New Acquisition Fund.

Ratatouille. 2007. USA. Directed by Brad Bird and Jan Pinkava. 111 min. 35 mm. Purchased with funds from the Department of Film New Acquisition Fund.

Partly Cloudy. 2009. USA. Directed by Peter Sohn. 6 min. 35 mm. Purchased with funds from the Department of Film New Acquisition Fund.

Presto. 2008. USA. Directed by Doug Sweetland. 5 min. 35 mm. Purchased with funds from the Department of Film New Acquisition Fund.

LA DANSE: The Paris Opera Ballet. 2009. USA. Directed by Frederick Wiseman. 159 min. 16 mm. Purchased with funds from the Department of Film New Acquisition Fund.

Gabriel. 1978. USA. Directed by Agnes Martin. 16 mm. Purchased with funds from the Department of Film New Acquisition Fund.

Fängelse (Prison). 1949. Sweden. Directed by Ingmar Bergman. 98 min. 35 mm. Purchased with funds from the Department of Film New Acquisition Fund.

En Passion (The Passion of Anna). 1969. Sweden. Directed by Ingmar Bergman. 101 min. 35 mm. Purchased with funds from the Department of Film New Acquisition Fund.

Trollflöjten (The Magic Flute). 1975. Sweden. Directed by Ingmar Bergman. 135 min. 35 mm. Purchased with funds from the Department of Film New Acquisition Fund.

Paradise. 2009. USA. Directed by Michael Almereyda. 82 min. Digibeta. Purchased with funds from the Department of Film New Acquisition Fund.

William Eggleston in the Real World. 2005. USA. Directed by Michael Almereyda. 86 min. Digibeta. Purchased with funds from the Department of Film New Acquisition Fund.

Nadja. 1994. USA. Directed by Michael Almereyda. 93 min. 35mm. Purchased with funds from the Department of Film New Acquisition Fund.

Another Girl Another Planet.

1992. USA. Directed by Michael Almereyda. 62 min. 35mm. Purchased with funds from the Department of Film New Acquisition Fund.

Hamlet. 2000. USA. Directed by Michael Almereyda. 112 min. 35 mm. Purchased with funds from the Department of Film New Acquisition Fund.

San zimske noti (Midwinter's Night Dream). 2004. Serbia and Montenegro. Directed by Goran Paskaljevic. 95 min. 35 mm. Purchased with funds from the Department of Film New Acquisition Fund.

Optimisti (The Optimists). 2006. Serbia. Directed by Goran Paskaljevic. 98 min. 35 mm. Purchased with funds from the Department of Film New Acquisition Fund.

Les plages d'Agnès (The Beaches of Agnes). 2008. France. Directed by Agnès Varda. 110 min. 35 mm. Purchased with funds from the Department of Film New Acquisition Fund.

Les glaneurs et la glaneuse (The Gleaners and I). 2000. France. Directed by Agnès Varda. 82 min. 35 mm. Purchased with funds from the Department of Film New Acquisition Fund.

The Cold Deck. 1917. USA. Directed by William S. Hart. 70 min. 35 mm. Purchase funds provided by The Barbara Wertz Fund for Silent Cinema.

Leonardo. 2009. USA. Directed by Jim Capobianco. 10 min. 35 mm. Purchased with funds from the Department of Film New Acquisition Fund.

Murat ve Ismail (Murat and Ismail). 2005. Turkey. Directed by Mario Rizzi. 58 min. Betacam and 2 DVDs. Purchase funds provided by The Fund for the Twenty-First Century.

Er shi si cheng ji (24 City). 2009. China. Directed by Jia Zhangke. 112 min. 35 mm. Purchased with funds from the Department of Film New Acquisition Fund.

Cool Hands, Warm Heart. 1979. USA. Directed by Su Friedrich. 16 min. 16 mm. Purchased with funds from the Department of Film New Acquisition Fund.

Gently Down the Stream. 1981. USA. Directed by Su Friedrich. 13 min. 16 mm. Purchased with funds from the Department of Film New Acquisition Fund.

Damned If You Don't. 1987. USA. Directed by Su Friedrich. 42 min. 16 mm. Purchased with funds from the Department of Film New Acquisition Fund.

Sink or Swim. 1990. USA. Directed by Su Friedrich. 48 min. 16 mm. Purchased with funds from the Department of Film New Acquisition Fund.

First Comes Love. 1991. USA. Directed by Su Friedrich. 22 min. 16 mm. Purchased with funds from the Department of Film New Acquisition Fund.

Rules of the Road. 1993. USA. Directed by Su Friedrich. 31 min. 16 mm. Purchased with funds from the Department of Film New Acquisition Fund.

Hide and Seek. 1996. USA. Directed by Su Friedrich. 63 min. 16 mm. Purchased with funds from the Department of Film New Acquisition Fund.

Where Is Where? 2009. Finland. Directed by Eija-Liisa Ahtila. 61 min. 35 mm. Purchase funds provided by The Fund for the Twenty-First Century.

Solntse (The Sun). 2005. Russia. Directed by Aleksandr Sokurov. 115 min. 35 mm. Purchased with funds from the Department of Film New Acquisition Fund.

The Juche Idea. 2008. USA. Directed by Jim Finn. 68 min. Digibeta. Purchased with funds from the Department of Film New Acquisition Fund.

La Trinchera Luminosa del Presidente Gonzalo. 2007. USA. Directed by Jim Finn. 60 min. Digibeta. Purchased with funds from the Department of Film New Acquisition Fund.

Interkosmos. 2006. USA. Directed by Jim Finn. 70 min. Digibeta. Purchased with funds from the Department of Film New Acquisition Fund.

Zum Vergleich (In Comparison). 2009. Germany. Directed by Harun Farocki. 61 min. 16 mm. Purchased with funds from the Department of Film New Acquisition Fund.



Sweetgrass. 2009. USA. Directed by Lucien Castaing-Taylor and Ilisa Barbash. 101 min. 35 mm. Purchased with funds from the Department of Film New Acquisition Fund.

Tell Them Anything You Want: A Portrait of Maurice Sendak. 2009. USA. Directed by Spike Jonze and Lance Bangs. 39 min. HD Cam. Purchased with funds from the Department of Film New Acquisition Fund.

Pee Wee's Big Adventure. 1985. USA. Directed by Tim Burton. 90 min. 35 mm. Gift of Warner Bros.



From top: *Where Is Where?* 2009. Finland. Directed by Eija-Liisa Ahtila. 61 min., 35 mm. Purchase funds provided by The Fund for the Twenty-First Century; *Hide and Seek.* 1996. USA. Directed by Su Friedrich. 63 min., 16 mm. Purchased with funds from the Department of Film New Acquisition Fund



Beetlejuice. 1988. USA. Directed by Tim Burton. 92 min. 35 mm. Gift of Warner Bros.

Batman. 1989. USA. Directed by Tim Burton. 126 min. 35 mm. Gift of Warner Bros.

Batman Returns. 1992. USA. Directed by Tim Burton. 126 min. 35 mm. Gift of Warner Bros.

Mars Attacks! 1996. USA. Directed by Tim Burton. 106 min. 35 mm. Gift of Warner Bros.

Corpse Bride. 2005. USA. Directed by Tim Burton and Mike Johnson. 76 min. 35 mm. Gift of Warner Bros.

Charlie and the Chocolate Factory. 2005. USA. Directed by Tim Burton. 115 min. 35 mm. Gift of Warner Bros.

Sweeney Todd: The Demon Barber of Fleet Street. 2007. USA. Directed by Tim Burton. 116 min. 35 mm. Gift of Warner Bros.

Edward Scissorhands. 1990. USA. Directed by Tim Burton. 105 min. 35 mm. Gift of Twentieth Century Fox.

Planet of the Apes. 2001. USA. Directed by Tim Burton. 119 min. 35 mm. Gift of Twentieth Century Fox.

Big Fish. 2003. USA. Directed by Tim Burton. 125 min. 35 mm. Gift of Sony Pictures.

Vincent. 1982. USA. Directed by Tim Burton. 6 min. 35 mm. Gift of Walt Disney Pictures.

Frankenweenie. 1984. USA. Directed by Tim Burton. 29 min. 35 mm. Gift of Walt Disney Pictures.

The Nightmare Before Christmas. 1993. USA. Directed by Henry Selick. 76 min. 35 mm. Gift of Walt Disney Pictures.

Ed Wood. 1994. USA. Directed by Tim Burton. 127 min. 35 mm. Gift of Walt Disney Pictures.

In the Loop. 2009. United Kingdom. Directed by Armando Iannucci. 106 min. 35 mm. Gift of IFC Films.

Corpse Bride. 2005. USA. Directed by Tim Burton and Mike Johnson. 76 min., 35 mm. Gift of Warner Bros.

Maria Larssons eviga ögonblick (Everlasting Moments). 2008. Denmark/Sweden/Finland/Norway/Germany. Directed by Jan Troell. 131 min. 35 mm. Gift of IFC Films.

Che. 2008. France/Spain/USA. Directed by Steven Soderbergh. 269 min. 35 mm. Gift of the artist.

Gomorra. 2008. Italy. Directed by Matteo Garrone. 137 min. 35 mm. Gift of IFC Films.

Un conte de Noël (A Christmas Tale). 2008. France. Directed by Arnaud Desplechin. 150 min. 35 mm. Gift of IFC Films.

Hunger. 2008. United Kingdom/Ireland. Directed by Steve McQueen. 96 min. 35 mm. Gift of IFC Films.

Peur(s) du noir (Fear(s) of the Dark). 2007. France. Directed by Butch, Charles Burns et al. 85 min. 35 mm. Gift of IFC Films.

Salmer fra kjøkkenet (Kitchen Stories). 2003. Norway/Sweden. Directed by Bent Hamer. 95 min. 35 mm. Gift of IFC Films.

Return of the Secaucus Seven. 1980. USA. Directed by John Sayles. 110 min. 35 mm. Gift of IFC Films.

The Brother from Another Planet. 1984. USA. Directed by John Sayles. 108 min. 35 mm. Gift of IFC Films.

Body of Lies. 2008. USA. Directed by Ridley Scott. 128 min. 35 mm. Gift of Warner Bros.

The Iron Giant. 1999. USA. Directed by Brad Bird. 86 min. 35 mm. Gift of Warner Bros.

The Dark Knight. 2008. USA. Directed by Christopher Nolan. 152 min. 35 mm. Gift of Warner Bros.

Darfur Now. 2007. USA. Directed by Ted Braun. 98 min. 35 mm. Gift of Warner Bros.

The Curious Case of Benjamin Button. 2008. USA. Directed by David Fincher. 166 min. 35 mm. Gift of Warner Bros.

Harry Potter and the Order of the Phoenix. 2007. USA. Directed by David Yates. 138 min. 35 mm. Gift of Warner Bros.

Wendy and Lucy. 2008. USA. Directed by Kelly Reichardt. 80 min. 35 mm. Gift of Oscilloscope Laboratories.

Treeless Mountain. 2009. USA/South Korea. Directed by So Young Kim. 89 min. 35 mm. Gift of Oscilloscope Laboratories.

W. 2008. USA. Directed by Oliver Stone. 129 min. 35 mm. Gift of the artist.

Stryker. 2004. Canada. Directed by Noam Gonick. 85 min. 35 mm. Gift of the artist.

Forest of Bliss. 1990. USA. Directed by Robert Gardner. 86 min. 35 mm. Gift of the artist.

Momma's Man. 2008. USA. Directed by Azazel Jacobs. 94 min. 35 mm. Gift of Kino International Inc.

The Blind Side. 2009. USA. Directed by John Lee Hancock. 129 min. 35 mm. Gift of Warner Bros.

Where The Wild Things Are. 2009. USA. Directed by Spike Jonze. 101 min. 35 mm. Gift of Warner Bros.

Invictus. 2009. USA. Directed by Clint Eastwood. 134 min. 35 mm. Gift of Warner Bros.

Sherlock Holmes. 2009. USA/Germany. Directed by Guy Ritchie. 128 min. 35 mm. Gift of Warner Bros.

Bun-Bun. 2002. USA. Directed by Katie Fleischer. 15 min. 35 mm. Gift of the artist.

Judy Berlin. 1999. USA. Directed by Eric Mendelsohn. 93 min. 35 mm. Gift of the artist.

Ins Blaue hinein. 1929. Germany. Directed by Eugen Schüfftan. 35 mm. Gift of The National Film Archives of France.

The Wobblies. 1979. USA. Directed by Stewart Bird and Deborah Shaffer. 89 min 35 mm. Gift of the artist.

The Betrayal-Nerakhoon. USA. 2008. Directed by Ellen Kurras. 96 min. 35 mm. Gift of the artist.

Bad Lieutenant: Port of Call New Orleans. 2009. USA. Directed by Werner Herzog. 35 mm. 122 min. Gift of Edward R. Pressman.

The Informant! 2009. USA. Directed by Steven Soderbergh. 108 min. 35 mm. Gift of Warner Bros.

Coco avant Chanel (Coco Before Chanel). 2009. France. Directed by Anne Fontaine. 35 mm. 105 min. Gift of Warner Bros.

MEDIA AND PERFORMANCE ART

A total of 25 works were acquired during the year by the Department of Media and Performance Art.

Vito Acconci. **Fillers.** 1971. Video (black and white, sound). 29:16 min. Acquired in honor of The Junior Associates Steering Committee.

Vito Acconci. **Pryings.** 1971. Video (black and white, sound). 17:10 min. Acquired in honor of The Junior Associates Steering Committee.

Vito Acconci. **Face of the Earth.** 1974. Video (color, sound). 22:18 min. Acquired in honor of The Junior Associates Steering Committee.

Vito Acconci. **Open Book.** 1974. Video (color, sound). 10:09 min. Acquired in honor of The Junior Associates Steering Committee.

Qiu Anxiong. **New Classic of Mountains and Seas II.** 2007. Three-channel video (black and white, sound). 29 min. 6/10. Fund for the Twenty-First Century.

Blondie. **Rapture.** 1981. Video (color, sound). 4:54 min. Gift courtesy of Capitol Records, LLC.

Candice Breitz. **Him + Her.** 2008. Fourteen-channel video (color, sound). 23:56/28:49 min. Gift of Outset Contemporary Art Fund.

Paul Chan. **Sade for Sade's sake.** 2009. Video (color, silent). 5:45 hrs. Committee on Media and Performance Art Funds.

Martha Colburn. **Triumph of the Wild (Part I + Part II).** 2008–09. 35mm film transferred to high definition video (color, sound), collage, puppetsbox with puppets. 10:20 min. Fund for the Twenty-First Century.

Öyvind Fahlström. **Mao-Hope March.** 1966. 16mm film (black and white, sound). 4:30 min. Committee on Media and Performance Art Funds.

Ceal Floyer. **Double Act.** 2006. Light projection, photographic gobo, gobo holder, and theater lamp. Variable. Fund for the Twenty-First Century.

Andrea Fraser and Jeff Preiss. **Orchard Document: May I Help You?.** 2005–06. 16mm film transferred to high-definition video (color, sound). 55:10 min. Contemporary Arts Council of The Museum of Modern Art and Committee on Media and Performance Art Funds.

Jack Goldstein. **Portfolio of Performance, 1976–1985.** 2001. Portfolio of nine silkscreened text and color photographs mounted on paper. Each 36 x 24" (91.4 x 61 cm). Committee on Media and Performance Art Funds.

Michael Joaquin Grey. **Perpetual ZOOZ (Madonna and Child).** 2005/2009. Video (color, sound). Fund for the Twenty-First Century.

Jonathan Horowitz. **The Body Song.** 1997. Video (color, sound). 5:57 min. Contemporary Arts Council of The Museum of Modern Art and Committee on Media and Performance Art Funds.

Jonathan Horowitz. **Silent Movie.** 2003. Video (black and white and color, sound). 10:03 min. Gift of Martin and Rebecca Eisenberg, Jerry I. Speyer and Katherine G. Farley, and Committee on Media and Performance Art Funds.

Igor Kopystiansky and Svetlana Kopystiansky. **Incidents I.** 1996 1997. Video (color, sound). 14:54 min. Given anonymously.

Ryan McNamara. **I Thought It Was You.** 2008. Video (color, sound). 5 min. Committee on Media and Performance Art Funds.

Marilyn Minter. **Green Pink Caviar.** 2009. Video (color, sound). 7:45 min. Gift of the artist, Committee on Media and Performance Art Funds.

Michelangelo Pistoletto. **Seventeen Less One.** 2008. Performance, 17 golden framed mirrors. Mirror: 7' 10" x 70" each. Committee on Media and Performance Art Funds.

Marlon Riggs. **Anthem.** 1991. Video (black and white and color, sound). 9 min. Gift of Jerry I. Speyer and Katherine G. Farley, Anna Marie and Robert F. Shapiro, and Marie-Josée and Henry R. Kravis.

Ugo Rondinone. **It's late and the wind carries a faint sound as it moves through the trees. It could be anything. The jingling of little bells perhaps, or the tiny flickering out of tiny lives. I stroll down the sidewalk and close my eyes and open them and wait for my mind to go perfectly blank. Like a room no one has ever entered, a room without any doors or windows. A place where nothing happens.**

1999–2000. Six-channel video projection (black and white, color, sound), aluminum, Plexiglas, neon. Gift of Maja Hoffmann and of Franz Wassmer.

Katharina Sieverding. **Transformer, 1973–1974.** 2001. Five-channel slide installation (color, silent). Committee on Media and Performance Art Funds and Contemporary Arts Council of The Museum of Modern Art.

Mickalene Thomas. **Ain't I A Woman (Keri).** 2009. Video (color, sound), rhinestone, synthetic polymer and enamel on panel. 3:33 min. Panel: 36 x 28" (91.4 x 71.1 cm); framed monitor: 17 3/4 x 24 x 5 3/8" (45.1 x 6.1 x 13.7 cm). Gift of Jennifer McSweeney.

Jan Tichy. **Bats.** 2007. Two-channel 35 mm slide projection, timer. 8 min. Gift of Artis Contemporary Israeli Art Fund.

PAINTING AND SCULPTURE

A total of 38 works were acquired during the year by the Department of Painting and Sculpture.

Matthew Barney. **Drawing Restraint.** 1987–2005. Purchase.

Matthew Barney. **Drawing Restraint 9.** 2005. 35mm film transferred to video (color, sound), polycaprolactone thermoplastic, aquaplast, and self lubricating plastic. 145 min. 36 1/2 x 114 x 80" (92.7 x 289.6 x 203.2 cm). Gift of Beth Swofford.

Robert Barry. **Untitled.** November 1967. Acrylic on canvas over wood squares (brown), four parts. Purchase.

Robert Barry. **Untitled.** 1968. Nylon monofilament and 4" diameter stainless steel disc (installed from floor to ceiling). Purchase.

Robert Barry. **90mc Carrier Wave (FM).** 1968. Wooden box with electronic components and battery, 5 Milliwatts, 9 Volt VC. Gift of Seth Siegelau.



Matthew Barney. *Drawing Restraint*. 1987–2007. "Archive" of Drawing Restraints 1–16, comprising sculptures, drawings, photographs, and video. Purchase. © 2010 Matthew Barney

Aluisio Carvão. **Construction 6.**

1955. Synthetic polymer paint on plywood. 33 1/4 x 23 1/4 x 1/4" (84.5 x 59.1 x 0.6 cm). Promised gift of Patricia Phelps de Cisneros through the Latin American and Caribbean Fund in honor of Peter Reed.

George Condo. **The Fallen Butler.**

2009. Oil and pastel on linen. 78 x 76" (198.1 x 193 cm). Gift of Adam Kimmel.

Eduardo Costa. **Black Painting.**

1995. Solid acrylic paint. 24 13/16" x 29 1/2" x 3/8". Gift of Patricia Phelps de Cisneros in honor of Richard Shiff through the Latin American and Caribbean Fund.

Eduardo Costa. **Lygia Sleeping and Dreaming (Portrait of Lygia Pape).**

1997–1998. Solid synthetic polymer paint. Latin American and Caribbean Fund through gift of Claudia Quentin.

Marlene Dumas. **Wall Wailing.**

2009. Oil on canvas. 70 7/8 x 118 1/8" (180 x 300 cm). Gift of the Mitzi and Warren Eisenberg Family Foundation.

Vincent Fecteau. **Untitled.** 2007–08.

Papier mâché and synthetic polymer paint. 15 x 33 x 24 1/4" (38.1 x 83.8 x 61.6 cm). Gift of the Fund for the Twenty-First Century and the Contemporary Arts Council of The Museum of Modern Art.

Urs Fischer. **Untitled.** 2000. Apple or pear, nylon, filament, screws. Dimensions variable. Gift of the artist.

Urs Fischer. **Last Call, Lascaux.**

2007–09. Wallpaper. Dimensions variable. Purchase.

Katharina Fritsch. **Group of Figures.**

2006–08. Bronze, paint. Various dimensions. Gift of Maja Oeri and Hans Bodenmann (Laurenz Foundation).

Jacqueline Humphries. **Beat the Devil.**

2008. Oil on linen. 80 x 87" (203.2 x 221 cm). Gift of Jerry I. Speyer and Katherine G. Farley.

Alfredo Jaar. **Opus 198/Andante Desesperato.**

1981. Monitor, DVD player; video with sound (7' 15" base); framed photography by Susan Meiselas, Sandinista Barricade (1979), edition 1/6; and framed photograph of original video cassette label. Dimensions variable. Gift of the artist.

Alfredo Jaar. **Lament of the Images.**

2002. Three texts mounted on plexiglass, light wall, mixed media. Each 23 x 20" (58.4 x 50.8 cm) 72 x 144" (182.9 x 365.8 cm). Gift of the Latin American and Caribbean Fund.

Joseph Kosuth. **Titled (Art as Idea as Idea) the Word "Definition."**

1966–68. Dictionary definition cut out and pasted on board. 3 1/2 x 3 1/2" (8.9 x 8.9 cm). Gift of Seth Siegelau.

Lee Ufan. **From Line.** 1974. Oil on canvas. 71 1/2 x 89 3/8" (181.6 x 227 cm). Purchase.

Sherrie Levine. **Untitled (Mr.**

Austridge: 2). 1989. Casein on wood in artist's frame. 47 1/8" x 27 1/8" (119.7 x 68.9 cm). Purchase.

Mark Manders. **Room with Chairs and Factory.**

2003–08. 125 1/4 x 94 1/2 x 159 1/2" (318.1 x 240 x 405.1 cm). Purchase.

Bruce Nauman. **Days.** 2009.

One audio source consisting of seven stereo audio files, fourteen speakers, two amplifiers, and additional equipment. Dimensions variable. Purchase.

Blinky Palermo. **4 White Forms.**

1975. Synthetic polymer paint on aluminum, four panels. Each 10 1/2 x 8 1/2" (26.7 x 21.6 cm). Blanchette Hooker Rockefeller Fund (by exchange).

Susan Rothenberg. **Green Bar.** 2008.

Oil on canvas. 88 x 66" (223.5 x 167.6 cm). Gift of Agnes Gund.

Doris Salcedo. **Atrabilious.** 1992–

93. Wall installation with plywood, shoes, animal fiber, thread, and sheepskin, six niches. Overall 30 x 70 1/4 x 5 1/8" (76.2 x 178.4 x 13 cm). Gift of Marie-Josée and Henry Kravis.

Doris Salcedo. **Widowed House IV.**

1994. Wood, fabric, and bones. 102 5/16 x 18 1/2 x 13" (259.9 x 47 x 33 cm). Purchase.

Dorothea Tanning. **On Time Off**

Time. 1948. Oil on canvas. 14 1/8 x 20 1/2" (35.9 x 52.1 cm). Purchase.

Richard Tuttle. **Walking on Air, 8.**

2008. Dyed cotton, grommets, rope, and thread, in two parts. 23" x 10' 5" (58.4 x 317.5 cm). Gift of Agnes Gund.



Danh Vo. **26.05.2009, 8:43**. 2009. Historic chandelier. Dimensions variable. Gift of the Contemporary Arts Council of The Museum of Modern Art and the Fund for the Twenty-First Century.

Alfredo Volpi. **Untitled (from the Hourglass series)**. 1964. Gouache on canvas. 56 1/4 x 27 1/2" (142.9 x 69.9 cm). Gift of Patricia Phelps de Cisneros through the Latin American and Caribbean Fund in honor of Peter Tinoco.

Lawrence Weiner. **No title**. 1963. Oil on wood. 6 x 5 1/4" (15.2 x 13.3 cm). Purchase.

Lawrence Weiner. **Yellow Wheel with Orange Border**. 1963. Oil on board. 6 x 1 3/4" (15.2 x 4.4 cm). Purchase.

Lawrence Weiner. **Title Unknown**. 1965. Acrylic on canvas. 22 x 24 1/2" (55.9 x 62.2 cm). Purchase.

Lawrence Weiner. **A 36" x 36" removal to the lathing or support wall of plaster or wallboard from a wall**. 1968. 8 1/2 x 11" (21.6 x 27.9 cm). Purchase.

Lawrence Weiner. **Gloss white lacquer, sprayed for 2 minutes at 40lb pressure directly**. 1968. Purchase.

Lawrence Weiner. **A wall pitted by a single air rifle shot**. 1969. Purchase.

Christopher Wool. **Untitled (P557)**. 2007. Enamel on linen. 9 x 9' (274.3 x 274.3 cm). Purchase.

Haegue Yang. **Sallim**. 2009. Steel frame, perforated metal plate, caster, aluminum venetian blinds, knitting yarn, acrylic mirror, IV stand, light bulbs, cable, electric fan, timer, garlic, dishes, hot pad, scent emitter (scents of curry, freshly brewed coffee, French bread, hot apple pie, vomit, dinosaur dung). 8'2 1/2" x 13'9 1/3" x 10'2" (250 x 420 x 310 cm). Fund for the Twenty-First Century.



PHOTOGRAPHY

A total of 135 works were acquired during the year by the Department of Photography.

Dmitri Baltermants. **Grief**. 1942. Gelatin silver print, printed 1960s–70s. 11 5/8 x 15 1/2" (29.5 x 39.4 cm). Cornelius N. Bliss Memorial Fund.

Matthew Barney. **Crema** **3: Gary Gilmore**. 2002. Chromogenic color print in plastic frame. 53 1/2 x 43 1/2" (135.9 x 110.5 cm). Gift of Elizabeth I. Swofford.

Matthew Barney. **De Lama Lamina: A Danca De Lama Lamina**. 2004. Two chromogenic color prints in self-lubricating plastic frames. 36 1/2 x 114 x 80" (92.7 x 289.6 x 203.2 cm). Gift of Elizabeth I. Swofford.

Bernd and Hilla Becher. **Water Towers**. 1963–93. Thirty gelatin silver prints. Each: 16 3/4 x 14 5/8" (42.6 x 37.1 cm). Committee on Photography Fund.

Bernd Hilla Becher. **Winding Towers**. 1966–97. Nine gelatin silver prints. Overall 68 1/4 x 56 1/4" (173.4 x 142.9 cm). Acquired in honor of Marie-Josée Kravis through the generosity of Robert B. Menschel.

Richard Benson. **Henry Ward Beecher**. c. 1974. Inkjet print (matte), printed 2009. 13 5/8 x 17 1/4" (34.6 x 43.8 cm). Gift of the photographer.

Richard Benson. **Henry Ward Beecher**. c. 1974. Inkjet print (glossy), printed 2009. 13 11/16 x 17 3/16" (34.8 x 43.7 cm). Gift of the photographer.

Miriam Böhm. **Areal II**. 2009. Chromogenic color print. 20 3/8 x 30 1/4" (51.8 x 76.8 cm). Arthur M. Bullowa Fund.

Miriam Böhm. **Areal IV**. 2009. Chromogenic color print. 20 3/8 x 30 1/4" (51.8 x 76.8 cm). Arthur M. Bullowa Fund.

Bill Brandt. **Evening in Kenwood**. c. 1935. Gelatin silver print, printed 1960s. 9 x 7 3/4" (22.9 x 19.7 cm). Acquired through the generosity of David Dechman and Michel Mercure and the Committee on Photography Fund.

Bill Brandt. **St. Paul's Cathedral in the Moonlight**. 1939. Gelatin silver print. 9 7/16 x 7 11/16" (23.9 x 19.5 cm). Committee on Photography Fund.

Bill Brandt. **Edith and Osbert Sitwell**. 1945. Gelatin silver print. 9 x 7 11/16" (22.9 x 19.5 cm). Gift of David Dechman and Michel Mercure.

Günter Brus. **Self Painting 1**. 1964. Gelatin silver print. 15 7/8 x 11 15/16" (40.4 x 30.4 cm). Gift of Steven Johnson and Walter Sudol.

Henri Cartier-Bresson. **Richard Avedon, Carmel Snow, and Marie-Louise Bousquet, Paris**. 1951. Gelatin silver print, printed 1980. 4 7/16 x 6 5/8" (11.3 x 16.8 cm). Committee on Photography Fund.

Henri Cartier-Bresson. **Political Meeting, Parc des Expositions, Paris**. 1953. Gelatin silver print, printed 1950s. 8 1/16 x 11 3/4" (20.4 x 29.8 cm). Committee on Photography Fund.

Henri Cartier-Bresson. **Pause Between Two Poses**. 1989. Gelatin silver print, printed c. 2000. 9 3/8 x 14" (23.8 x 35.6 cm). Gift of Martine Franck.

Juan Di Sandro. **La Garita**. c. 1936. Gelatin silver print. 10 11/16 x 14 13/16" (27.2 x 37.6 cm). Latin American and Caribbean Fund.

Rineke Dijkstra. **Almerisa, Zoetermeer, The Netherlands**. 2007. Chromogenic color print. 13 3/4 x 11" (35 x 28 cm). Horace W. Goldsmith Fund through Robert B. Menschel.

Rineke Dijkstra. **Almerisa, Zoetermeer, The Netherlands**. 2008. Chromogenic color print. 13 11/16 x 11" (34.7 x 28 cm). Horace W. Goldsmith Fund through Robert B. Menschel.

Rineke Dijkstra. **Almerisa, Zoetermeer, The Netherlands**. 2008. Chromogenic color print. 13 11/16 x 11" (34.7 x 28 cm). Gift of the photographer.

VALIE EXPORT. **Action Pants: Genital Panic**. 1969. Six screenprints. Each 26 3/8 x 19 5/8" (67 x 49.8 cm) each. Acquired through the generosity of Sarah Peter.

Bernd and Hilla Becher. *Winding Towers*. 1966–97. Nine gelatin silver prints. Overall: 68 1/4 x 56 1/4" (173.4 x 142.9 cm). Acquired in honor of Marie-Josée Kravis through the generosity of Robert B. Menschel

Martine Franck. **Lili Brik.** 1976. Gelatin silver print. 13 15/16 x 9 5/16" (35.4 x 23.6 cm). Arthur M. Bullowa Fund.

Martine Franck. **Travelling Preacher, Greenville, Mississippi.** 1970. Gelatin silver print. 9 1/4 x 13 15/16" (23.5 x 35.4 cm). Arthur M. Bullowa Fund.

Martine Franck. **Luberon.** 1976. Gelatin silver print. 14 x 9 5/16" (35.5 x 23.6 cm). Arthur M. Bullowa Fund.

Martine Franck. **Michel Foucault.** 1978. Gelatin silver print. 9 3/16 x 14" (23.4 x 35.5 cm). Arthur M. Bullowa Fund.

Martine Franck. **Henri Cartier-Bresson Drawing his Self-Portrait.** 1992. Gelatin silver print. 9 5/16 x 13 15/16" (23.7 x 35.4 cm). Acquired through the generosity of Robert B. Menschel.

Martine Franck. **Henri Cartier-Bresson at the Natural History Museum, Paris.** c. 1992. Gelatin silver print. 9 5/16 x 13 15/16" (23.6 x 35.4 cm). Arthur M. Bullowa Fund.

Martine Franck. **Henri Cartier-Bresson Drawing his Self-Portrait.** c. 1992. Gelatin silver print. 13 15/16 x 9 5/16" (35.4 x 23.6 cm). Purchase.

Martine Franck. **Prado Museum, Madrid.** 1993. Gelatin silver print. 9 5/16 x 13 15/16" (23.6 x 35.4 cm). Purchase.

Leonard Freed. **Carnival, Cologne, Germany.** 1954. Gelatin silver print. 14 1/4 x 10 1/2" (36.2 x 26.6 cm). Gift of Brigitte Freed.

Leonard Freed. **New York.** 1954. Gelatin silver print. 10 7/16 x 13 15/16" (26.5 x 35.4 cm). Gift of Brigitte Freed.

Leonard Freed. **Wedding Dance, Williamsburg, New York.** 1954. Gelatin silver print. 10 1/16 x 14 3/4" (25.5 x 37.5 cm). Gift of Brigitte Freed.

Leonard Freed. **Wall Street, New York.** 1956. Gelatin silver print. 14 3/16 x 9 7/16" (36 x 24 cm). Acquired through the generosity of Roger Strong in honor of Robert B. Menschel.

Leonard Freed. **Frankfurt am Main, West Germany: Neighbors fight on the stairway of an apartment building.** 1961. Gelatin silver print. 10 3/16 x 15 1/8" (25.9 x 38.4 cm). Acquired through the generosity of Roger Strong in honor of Robert B. Menschel.

Leonard Freed. **Washington, D.C.: Demonstrators sing "We Shall Overcome" after Dr. Martin Luther King, Jr.'s "I Have a Dream" speech.** August 28, 1963. Gelatin silver print. 7 15/16 x 5 1/4" (20.2 x 13.3 cm). Acquired through the generosity of Roger Strong in honor of Robert B. Menschel.

Leonard Freed. **Baltimore, Maryland: Dr. Martin Luther King, Jr. being greeted upon his return to the United States after receiving the Nobel Peace Prize.** October 31, 1964. Gelatin silver print. 14 1/4 x 21 3/16" (36.2 x 53.8 cm). Acquired through the generosity of Thomas L. Kempner, Jr.

Leonard Freed. **New York: Murder in the garage of a lavish apartment building.** 1972. Gelatin silver print. 9 3/16 x 14 1/16" (23.3 x 35.7 cm). Acquired through the generosity of Thomas L. Kempner, Jr.

Leonard Freed. **New York: Woman killed by her boyfriend at her place of employment.** 1972. Gelatin silver print. 15 5/8 x 23 9/16" (39.7 x 59.8 cm). Acquired through the generosity of Thomas L. Kempner, Jr.

Lee Friedlander. **Sonoma Desert, Arizona.** 1995. Gelatin silver print. 14 13/16 x 14 3/4" (37.7 x 37.4 cm). Gift of Katy Homans and Patterson Sims.

Lee Friedlander. **Sonoma Desert, Arizona.** 1995. Gelatin silver print. 14 3/4 x 14 11/16" (37.4 x 37.3 cm). Gift of Katy Homans and Patterson Sims.

Lee Friedlander. **Tetons.** 2009. Gelatin silver print. 14 7/8 x 14 11/16" (37.8 x 37.3 cm). Gift of the photographer in memory of Jim Middleton.

Paolo Gasparini. **Car and Gun, Caracas.** 1968. Gelatin silver print. 6 11/16 x 9 3/4" (17 x 24.7 cm). Latin American and Caribbean Fund through gift of Gonzalo Parodi.

Paolo Gasparini. **Bello Monte, Caracas.** 1968. Gelatin silver print. 6 5/16 x 9 5/8" (16 x 24.5 cm). Latin American and Caribbean Fund through gift of Adriana Cisneros de Griffin.

Jacob Gayer. **Coming Attractions, Bristolville, Ohio.** c. 1928. Chromogenic color print from original autochrome, printed 2010. 9 7/8 x 13" (25.1 x 33 cm). David H. McAlpin Fund.

Dan Graham. **Kitchen Trays in Discount House, Bayonne, New Jersey. 1966; Low Income Public Housing, Bronx, New York. 1967.** 1966–67. Chromogenic color prints. 35 1/8 x 25 1/2" (89.2 x 64.8 cm). Gift of Katharina Faerber.

Enrico Imoda. **Séance of February 26, 1909.** 1909. Gelatin silver print, printed 1912 by G. Simoni. 4 9/16 x 6 7/16" (11.6 x 16.4 cm). Samuel J. Wagstaff, Jr. Fund.

Sanja Ivekovic. **A New Year's Eve Party, Silba 1969/1970/"Grazia," July 1975.** 1975. Gelatin silver print, magazine page, and typewritten text by the artist. 23 3/4 x 31 1/2" (60.3 x 80 cm). Committee on Photography Fund.

Sanja Ivekovic. **Vacation on the Island of Silba, September 1969/"Svijet" November 1976.** 1976. Gelatin silver print, magazine page, and typewritten text by the artist. 23 3/4 x 31 1/2" (60.3 x 80 cm). Committee on Photography Fund.

Sanja Ivekovic. **In the Apartment, September 1975/"Elle," March 1975.** 1975. Gelatin silver print, magazine page and typewritten text by the artist. 23 3/4 x 39 1/2" (60.3 x 100.3 cm). Committee on Photography Fund.

Sanja Ivekovic. **Zagreb, October 1975/"Brigitte," October 1975.** 1975. Gelatin silver print, magazine page and typewritten text by the artist. 23 3/4 x 31 1/2" (60.3 x 80 cm). Committee on Photography Fund.

Jules Janssen. **Observatoire d'Astronomie Physique de Paris sis à Meudon, Seine et Oise: Atlas de Photographies Solaires, 1er Fascicule, 1903.** 1877–94. Album with 30 woodburytypes. 21 1/8 x 17 9/16" (53.7 x 44.6 cm). Horace W. Goldsmith Fund through Robert B. Menschel.

Leandro Katz. **Lunar Alphabet II.** 1978–79. Gelatin silver prints mounted on board. 94 7/8 x 27 9/16" (241 x 70 cm). Latin American and Caribbean Fund.

Leandro Katz. **Lunar Sentence II.** 1978–79. Gelatin silver prints mounted on board (six panels). Four panels are 40 1/3 x 84 5/8"; two panels are 27 1/2 x 84 5/8". Latin American and Caribbean Fund.

Jacques Henri Lartigue. **Kiki, Sèvres.** February 10, 1917. Gelatin silver print. 4 7/8 x 6 3/4" (12.4 x 17.1 cm). Committee on Photography Fund.

Elad Lassry. **Eagle Glove, Falcon (Kodak).** 2008. Chromogenic color print. 14 x 11" (35.6 x 27.9 cm). Fund for the Twenty-First Century.

Elad Lassry. **Wall.** 2008. Chromogenic color print. 14 x 11" (35.6 x 27.9 cm). Fund for the Twenty-First Century.

Elad Lassry. **Angela Ledgerwood.** 2009. Chromogenic color print. 14 x 11" (35.6 x 27.9 cm). Fund for the Twenty-First Century.

Elad Lassry. **Green Peppers, Shiitake.** 2009. Chromogenic color print. 11 x 14" (27.9 x 35.6 cm). Fund for the Twenty-First Century.

Elad Lassry. **Nailpolish.** 2009. Chromogenic color print. 14 1/2 x 11 1/2" (36.8 x 29.2 cm). Fund for the Twenty-First Century.

Elad Lassry. **Portrait 1 (silver).** 2009. Gelatin silver print with applied silver foil. 10 1/4 x 8 1/4" (26 x 21 cm). Fund for the Twenty-First Century.

Elad Lassry. **Textile (For Him and Her).** 2009. Gelatin silver print. 11 x 14" (27.9 x 35.6 cm). Fund for the Twenty-First Century.

Elad Lassry. **Beets.** 2010. Chromogenic color print. 11 1/2 x 14 1/2" (29.2 x 36.8 cm). Fund for the Twenty-First Century.

Elad Lassry. **Woman (Camera).** 2010. Chromogenic color print. 8 1/2 x 10 1/2" (21.6 x 26.7 cm). Fund for the Twenty-First Century.

Clarence John Laughlin. **The Unending Stream.** 1914. Gelatin silver print. 10 1/2 x 13 1/2" (26.7 x 34.3 cm). Acquired through the generosity of the William Talbot Hillman Foundation.

Helen Levitt. **New York.** 1980. Chromogenic color print, printed c. 2005. 18 x 11 15/16" (45.7 x 30.3 cm). Gift of Marvin Hoshino.

Helen Levitt. **New York.** 1974. Chromogenic color print, printed c. 2005. 17 15/16 x 12" (45.6 x 30.5 cm). Gift of Marvin Hoshino.

Helen Levitt. **New York.** 1974. Chromogenic color print, printed c. 2005. 17 15/16 x 11 15/16" (45.6 x 30.4 cm). Gift of Marvin Hoshino.

Helen Levitt. **New York.** 1977. Chromogenic color print, printed c. 2005. 17 15/16 x 11 15/16" (45.6 x 30.4 cm). Gift of Marvin Hoshino.

Helen Levitt. **New York.** 1977. Chromogenic color print, printed c. 2005. 17 15/16 x 11 15/16" (45.6 x 30.4 cm). Gift of Marvin Hoshino.

Helen Levitt. **New York.** 1978. Chromogenic color print, printed c. 2005. 18 x 11 15/16" (45.7 x 30.3 cm). Gift of Marvin Hoshino.

Helen Levitt. **New York.** 1978. Chromogenic color print, printed c. 2005. 18 3/8 x 11 15/16" (46.6 x 30.3 cm). Gift of Marvin Hoshino.

Helen Levitt. **New York.** 1981. Chromogenic color print, printed c. 2005. 18 x 11 15/16" (45.7 x 30.4 cm). Gift of Marvin Hoshino.



Helen Levitt. **New York.** 1971. Chromogenic color print, printed 2009. 12 1/16 x 18" (30.6 x 45.7 cm). Gift of Marvin Hoshino.

Helen Levitt. **New York.** 1971. Chromogenic color print, printed c. 2005. 11 15/16 x 17 15/16" (30.4 x 45.6 cm). Gift of Marvin Hoshino.

Helen Levitt. **New York.** 1978. Chromogenic color print, printed c. 2005. 11 15/16 x 17 15/16" (30.4 x 45.6 cm). Gift of Marvin Hoshino.

Helen Levitt. **New York.** 1978. Chromogenic color print, printed c. 2005. 11 9/16 x 17 15/16" (29.4 x 45.5 cm). Gift of Marvin Hoshino.

Helen Levitt. **New York.** 1980. Chromogenic color print, printed c. 2005. 11 15/16 x 17 15/16" (30.4 x 45.5 cm). Gift of Marvin Hoshino.

Helen Levitt. **New York.** 1981. Chromogenic color print, printed c. 2005. 11 15/16 x 17 15/16" (30.4 x 45.6 cm). Gift of Marvin Hoshino.

Helen Levitt. **New York.** 1981. Chromogenic color print, printed c. 2005. 11 15/16 x 17 15/16" (30.3 x 45.5 cm). Gift of Marvin Hoshino.

Helen Levitt. **New York.** 1984. Chromogenic color print, printed c. 2005. 11 15/16 x 18" (30.4 x 45.7 cm). Gift of Marvin Hoshino.

Carter Mull. **As Many Studio Peers Fold Up Their Tents.** 2009. Chromogenic color print. 35 1/16 x 52 1/16" (89.1 x 132.2 cm). Fund for the Twenty-First Century.

Carter Mull. **Eleven.** 2009. Chromogenic color print (with pasted chromogenic color print). 21 1/8 x 23 1/8" (53.7 x 58.7 cm). Fund for the Twenty-First Century.

Vik Muniz. **Action Photo, after Hans Namuth.** 1997. Silver dye bleach print (Cibachrome). 61 3/4 x 49 9/16" (156.9 x 125.9 cm). Gift of Patricia Phelps de Cisneros in honor of Adriana Cisneros de Griffin through the Latin American and Caribbean Fund.



Vik Muniz. **Migrant Mother, after Dorothea Lange**. 2000. Chromogenic color print, printed 2009. 39 9/16 x 29 5/8" (100.5 x 75.3 cm). Latin American and Caribbean Fund.

Vik Muniz. **Death of a Loyalist Militiaman Federico Borrell García, after Robert Capa**. 2004. Chromogenic color print, printed 2009. 39 15/16 x 54" (101.5 x 137.2 cm). Latin American and Caribbean Fund.

From left: Helen Levitt. *New York*. 1980. Chromogenic color print, printed c. 2005. 18 x 11 15/16" (45.7 x 30.3 cm). Gift of Marvin Hoshino; Helen Levitt. *New York*. 1971. Chromogenic color print, printed 2009. 12 1/16 x 18" (30.6 x 45.7 cm). Gift of Marvin Hoshino; Vik Muniz. *Action Photo, After Hans Namuth*. 1997. Silver dye bleach print (Cibachrome), 61 3/4 x 49 9/16" (156.9 x 125.9 cm). Gift of Patricia Phelps de Cisneros in honor of Adriana Cisneros de Griffin through the Latin American and Caribbean Fund

Vik Muniz. **Self Portrait (Lucky)**. 2005. Chromogenic color print, printed 2009. 37 5/16 x 30" (94.8 x 76.2 cm). Acquired through the generosity of Jerry I. Speyer.

Laurel Nakadate. **Lucky Tiger #151**. 2009. Chromogenic color print with ink fingerprints. 4 x 5" (10.2 x 12.7 cm). Acquired through the generosity of the Peter Norton Family Foundation.



Laurel Nakadate. **Lucky Tiger #169**. 2009. Chromogenic color print with ink fingerprints. 4 x 6" (10.2 x 15.2 cm). Acquired through the generosity of the Peter Norton Family Foundation.

Laurel Nakadate. **Lucky Tiger #181**. 2009. Chromogenic color print with ink fingerprints. 4 x 6" (10.2 x 15.2 cm). Acquired through the generosity of the Peter Norton Family Foundation.

Laurel Nakadate. **Lucky Tiger #186**. 2009. Chromogenic color print with ink fingerprints. 4 x 6" (10.2 x 15.2 cm). Acquired through the generosity of the Peter Norton Family Foundation.

Hermann Nitsch. **12th Action**. 1965. Gelatin silver print. 11 13/16 x 9 7/16" (30 x 24 cm). Gift of Steven Johnson and Walter Sudol.

Nicholas Nixon. **The Brown Sisters, Truro, Massachusetts**. 2009. Gelatin silver print. 8 x 10" (20.3 x 25.4 cm). Gift of the photographer.

Nicholas Nixon. **The Brown Sisters, Truro, Massachusetts.** 2009.

Gelatin silver print. 17 15/16 x 22 1/2" (45.6 x 57.1 cm). Gift of the photographer.

Bill Owens. **Untitled.** 1970. Gelatin silver print. 8 x 10" (20.3 x 25.4 cm). Gift of Robert Hartshorn Shimshak and Marion Brenner.

Bill Owens. **I find a sense of freedom in the suburbs.... You assume the mask of suburbia for outward appearances and yet no one knows what you really do.** 1971. Gelatin silver print. 14 x 11" (35.6 x 27.9 cm). Gift of Robert Hartshorn Shimshak and Marion Brenner.

Bill Owens. **Some days when there is no one to play with I build Glenn a tent play house out of two chairs and two blankets.** 1971. Gelatin silver print. 8 x 10" (20.3 x 25.4 cm). Gift of Robert Hartshorn Shimshak and Marion Brenner.

Bill Owens. **We feel most people have the wrong attitude about sex, that it's nasty and to be only in the dark. With us sex takes care of itself.** 1971. Gelatin silver print. 11 x 14" (27.9 x 35.6 cm). Gift of Robert Hartshorn Shimshak and Marion Brenner.

Bill Owens. **We really enjoy getting together with our friends to drink and dance. It's a wild party and we're having a great time.** 1971. Gelatin silver print. 8 x 10" (20.3 x 25.4 cm). Gift of Robert Hartshorn Shimshak and Marion Brenner.

Bill Owens. **A lot of people say we're chunks of meat, like cattle, but we're not. We're all individuals with dreams and aspirations like everybody else. Being a beauty contestant has taught me about myself, other people, poise and public speaking.** 1972. Gelatin silver print. 11 x 14" (27.9 x 35.6 cm). Gift of Robert Hartshorn Shimshak and Marion Brenner.

Bill Owens. **I believe in women's liberation. I'm tired of the image of the women who has the most sanitary toilet bowl, the cleanest floor, and the brattiest kids as the supermother.** 1972. Gelatin silver print. 11 x 14" (27.9 x 35.6 cm). Gift of Robert Hartshorn Shimshak and Marion Brenner.

Bill Owens. **I get a lot of compliments on the front room wall. I like Italian Syrocco floral designs over the mantle. It goes with the Palos Verde rock fireplace.** 1972. Gelatin silver print. 11 x 14" (27.9 x 35.6 cm). Gift of Robert Hartshorn Shimshak and Marion Brenner.

Bill Owens. **It's a great pleasure to watch yourself make love in the six dozen mirrors that line the ceilings and walls. I've spent a tremendous amount of thought and planning to get the total effect of the bedroom.** 1972. Gelatin silver print. 14 x 11" (35.6 x 27.9 cm). Gift of Robert Hartshorn Shimshak and Marion Brenner.

Bill Owens. **We really enjoy living in a mobile home. My hobby is collecting coins and my wife plays her Wurlitzer for entertainment.** 1972. Gelatin silver print. 8 x 10" (20.3 x 25.4 cm). Gift of Robert Hartshorn Shimshak and Marion Brenner.

Bill Owens. **Mardi Gras is an annual fund raising event staged by the Pleasanton Juniors. King and Queen Candidates hold moneymaking events and the candidate who raises the most money wins.** 1973. Gelatin silver print. 8 x 10" (20.3 x 25.4 cm). Gift of Robert Hartshorn Shimshak and Marion Brenner.

Bill Owens. **I enjoy being here because it's my pleasure to help people. They'd have to fire me before I'd quit. I know I'm loved and vice versa.** 1975. Gelatin silver print. 8 x 10" (20.3 x 25.4 cm). Gift of Robert Hartshorn Shimshak and Marion Brenner.

Bill Owens. **I've been a UPI correspondent, a publicist for an Italian film producer, a writer for the U.S. Army, a public relations man and an operations manager for record stores. Now I'm promotion and marketing director for a newspaper chain.** 1975. Gelatin silver print. 8 x 10" (20.3 x 25.4 cm). Gift of Robert Hartshorn Shimshak and Marion Brenner.

Bill Owens. **Like everyone else, I'm caught up in the rat race. I work eighty hours a week and with my real estate investments earn \$100,000 a year. I just got divorced.** 1975. Gelatin silver print. 8 x 10" (20.3 x 25.4 cm). Gift of Robert Hartshorn Shimshak and Marion Brenner.

Bill Owens. **Untitled**. 1975. Gelatin silver print. 8 x 10" (20.3 x 25.4 cm). Gift of Robert Hartshorn Shimshak and Marion Brenner.

Bill Owens. **Untitled**. 1973. Gelatin silver print. 8 x 10" (20.3 x 25.4 cm). Gift of Robert Hartshorn Shimshak and Marion Brenner.

Bill Owens. **I've been a chiropractor for thirty-three years, working directly and indirectly with nerves through the spinal column. I'm thinking of retiring in a couple of years and going into worm farming. Worms are an asset to society**. 1975–77. Gelatin silver print. 11 x 14" (27.9 x 35.6 cm). Gift of Robert Hartshorn Shimshak and Marion Brenner.

Bill Owens. **Television cameramen are a special breed. When you read something in a book you say that's someone's opinion. When you see it on TV you say that's gospel. I have one minute, thirty seconds to make a statement**. 1976. Gelatin silver print. 8 x 10" (20.3 x 25.4 cm). Gift of Robert Hartshorn Shimshak and Marion Brenner.

Alex Prager. **Desiree**. 2008. Chromogenic color print. 36 x 48 1/2" (91.4 x 123.2 cm). Acquired through the generosity of the Contemporary Arts Council of The Museum of Modern Art, Linda and Gregory Fischbach, and William S. Susman and Emily Glasser.

Alex Prager. **Susie and Friends**. 2008. Chromogenic color print. 48 x 76 1/2" (121.9 x 194.3 cm). Acquired through the generosity of the Contemporary Arts Council of The Museum of Modern Art.

Sara Greenberger **Rafferty. Shavings**. 2007. Chromogenic color print. 14 x 11" (35.6 x 27.9 cm). Fund for the Twenty-First Century.

Sara Greenberger **Rafferty. Slide**. 2007. Chromogenic color print. 14 x 11" (35.6 x 27.9 cm). Fund for the Twenty-First Century.

Sara Greenberger **Rafferty. Goldie I and II**. 2009. Chromogenic color prints. Each 21 x 22" (53.3 x 55.9 cm). Fund for the Twenty-First Century.

Sara Greenberger **Rafferty. Joan**. 2009. Chromogenic color print. 24 x 20" (61 x 50.8 cm). Fund for the Twenty-First Century.

Mariah Robertson. **Untitled (30)**. 2009. Gelatin silver and chromogenic color prints. 58 x 46" (147.3 x 116.8 cm). Fund for the Twenty-First Century.

Victoria Sambunaris. **Untitled, Talc Mine—Distant, Cameron, Montana**. 2009. Chromogenic color print. 56 x 78" (142.2 x 198.1 cm). Gift of Agnes Gund.

Rudolf Schwarzkogler. **3rd Action**. 1965. Gelatin silver print. 23 11/16 x 19 11/16" (60.1 x 50 cm). Gift of Steven Johnson and Walter Sudol.

Rudolf Schwarzkogler. **3rd Action**. 1965. Gelatin silver print. 23 5/8 x 19 1/2" (60 x 49.5 cm). Gift of Steven Johnson and Walter Sudol.

Stephen Shore. **U.S. 97, South of Klamath Falls, Oregon**. 1973. Chromogenic color print, printed 2002. 17 3/4 x 21 15/16" (45.1 x 55.7 cm). The Photography Council Fund.

Stephen Shore. **New York City**. 2000. Gelatin silver print, printed 2002. 37 9/16 x 95" (95.4 x 241.3 cm). The Family of Man Fund.

Lorna Simpson. **May, June, July, August '57/'09 #8**. 2009. Twelve gelatin silver prints. Each 5 x 5" (12.7 x 12.7 cm). Acquired through the generosity of the Contemporary Arts Council of The Museum of Modern Art.

Sage Sohier. **Six Year Old Boy with His Mother, Facial Nerve Center, Massachusetts Eye and Ear Infirmary, Boston**. 2008. Chromogenic color print. 18 15/16 x 18 15/16" (48.1 x 48.1 cm). Geraldine J. Murphy Fund.

Grete Stern. **Photomontage for Madi, Ramos Mejia, Argentina**. 1946 47. Gelatin silver print. 23 9/16 x 19 7/16" (59.8 x 49.4 cm). Latin American and Caribbean Fund and partial gift of Mauro Herlitzka.

Frank Stewart. **Miles in the Green Room**. 1981. Gelatin silver print, printed 2009. 12 1/2 x 18 7/16" (31.7 x 46.8 cm). David H. McAlpin Fund.

Frank Stewart. **Smoke and the Lovers**. 1992. Gelatin silver print, printed 2009. 12 3/8 x 18 1/2" (31.4 x 47 cm). David H. McAlpin Fund.

Jiro Takamatsu. **Photograph of Photograph**. 1973. Gelatin silver print. 21 1/8 x 16 13/16" (53.7 x 42.7 cm). Samuel J. Wagstaff, Jr. Fund.

Unknown photographer. **Aix les Bains**. 1882. Albumen silver print. 10 9/16 x 8 1/4" (26.8 x 20.9 cm). Committee on Photography Fund.

Unknown photographer. **Aix les Bains**. 1882. Albumen silver print. 10 13/16 x 8 1/4" (27.4 x 20.9 cm). Committee on Photography Fund.

Unknown maker. **Untitled (Lace)**. c. 1900. Cyanotype. 37 3/4 x 13 3/16" (95.9 x 33.5 cm). Cornelius N. Bliss Memorial Fund.

Carleton E. Watkins. **San Francisco from Telegraph Hill: The Golden Gate and Alcatraz and the Bay**. c. 1875. Two albumen silver prints. Each 15 1/4 x 21" (38.7 x 53.3 cm). Acquired through the generosity of Jon L. Stryker and Richard Rieger.

Todd Webb. **Four Days in Paris**. 1949. Gelatin silver print. 9 3/4 x 7 3/4" (24.8 x 19.7 cm). David H. McAlpin Fund.

Weegee (Arthur Fellig). **Movie Theater Distortion**. c. 1950. Gelatin silver print. 7 15/16 x 9 15/16" (20.2 x 25.2 cm). Acquired through the generosity of the Peter Norton Family Foundation.

PRINTS AND ILLUSTRATED BOOKS

A total of 148 titles were acquired during the year by the Department of Prints and Illustrated Books. This includes 256 individual prints, 12 multiples, 22 illustrated and artist's books, 3 journals, and 12 portfolios (403 works in total).

Tomma Abts. **Untitled (Uto) for Parkett 84**. 2008. Digital print. Publisher: Parkett Publishers, Zurich-New York. Printer: Laumont Editions, New York. Edition: 45. Acquired through the generosity of Susan Jacoby in honor of her mother, Marjorie L. Goldberger.

Josef Albers. **i**. 1934. Linoleum cut. Composition: 8 7/8 x 11 1/4" (22.5 x 28.5 cm); sheet: 11 1/4 x 14 5/8" (28.6 x 37.2 cm). Publisher: Josef Albers, Asheville, N.C. Printer: Josef Albers, Asheville, N.C. Edition: 20. Roxann Taylor Fund.

Josef Albers. **Placards**. 1934. Linoleum cut. Composition: 11 1/2 x 8 7/8" (29.2 x 22.5 cm); sheet: 16 5/16 x 10 1/2" (41.4 x 26.7 cm). Publisher: Josef Albers, Asheville, N.C. Printer: Josef Albers, Asheville, N.C. Edition: 20. Roxanne Frank Fund.

Josef Albers. **Velocidad**. 1940. Drypoint. Plate: 5 1/4 x 7 7/8" (13.3 x 20 cm); sheet: 9 3/4 x 12 5/8" (24.8 x 32 cm). Publisher: Josef Albers, Mexico City. Printer: Josef Albers, Mexico City. Edition: 20. Jacqueline Brody Fund.

Qiu Anxiong. **New Classic of Mountains and Seas**. 2008. Portfolio of twelve woodcuts. Publisher: Boers-Li Gallery, Beijing. Printer: Duo Yun Xuan, Shanghai. Edition: 10. Fund for the Twenty-First Century.

Atelier. **Sample Book**. 2009. Screenprint. Composition: 22 9/16 x 32 5/16" (57.3 x 82 cm); sheet: 23 3/8 x 33 1/16" (59.4 x 84 cm). Publisher: Societe Suisse de Gravure, Zurich. Printer: Glasgow Print Studio, Glasgow. Edition: 125. General Print Fund.

John Baldessari. **Raised Eyebrows/ Furrowed Foreheads: Crooked Made Straight** for **Parkett 86**. 2009. Screenprint on Plexiglas. Sheet: 5 x 12" (12.7 x 30.5 cm). Publisher: Parkett Publishers, Zurich-New York. Printer: Lorenz Boegli, Zurich. Edition: 45. General Print Fund.

Thomas Bayrle. **Cups Wallpaper**. 1967. Screenprinted wallpaper. Composition and sheet: 16 9/16 x 23 7/16" (42.1 x 59.5 cm). Publisher: Thomas Bayrle, Frankfurt. Printer: Klaus Menzel, Wiesbaden, Germany. Edition: 5. Acquired through the generosity of the Contemporary Arts Council of The Museum of Modern Art and Linda Barth Goldstein Fund.

Thomas Bayrle. **Tiger Training**. 1969. Screenprint. Composition: 19 13/16 x 27 3/4" (50.4 x 70.5 cm); sheet: 21 5/16 x 29 1/8" (54.2 x 74 cm). Publisher: Thomas Bayrle, Frankfurt. Printer: Klaus Menzel, Wiesbaden, Germany. Edition: 50. Mary Ellen Oldenburg Fund.

Thomas Bayrle. **Window**. 1969. Offset. Composition (irreg.): 20 3/16 x 13 7/16" (51.3 x 34.2 cm); sheet: 23 9/16 x 16 7/16" (59.8 x 41.8 cm). Publisher: Thomas Bayrle, Frankfurt. Printer: Klaus Menzel, Wiesbaden, Germany. Edition: proof outside the edition of 100. Gift of the artist.

Thomas Bayrle. **Chrysler (American Dream)**. 1970. Screenprint. Composition: 15 1/2 x 34" (39.3 x 86.3 cm); sheet: 15 1/2 x 34" (39.3 x 86.3 cm). Publisher: Thomas Bayrle, Frankfurt. Printer: Klaus Menzel, Wiesbaden, Germany. Edition: proof outside the edition of 25. Maud and Jeffrey Welles Fund.

Thomas Bayrle. **Finishing Time**. 1970. Screenprint. Composition: 23 7/16 x 16 9/16" (59.5 x 42 cm); sheet: 23 7/16 x 16 9/16" (59.5 x 42 cm). Publisher: Thomas Bayrle, Frankfurt. Printer: Klaus Menzel, Wiesbaden, Germany. Edition: proof outside the edition of 100. Mary Ellen Oldenburg Fund.

Thomas Bayrle. **Orson Welles**. 1971. Screenprint. Composition: 29 15/16 x 23 13/16" (76 x 60.5 cm); sheet: 29 15/16 x 23 13/16" (76 x 60.5 cm). Publisher: Thomas Bayrle, Frankfurt. Printer: Klaus Menzel, Wiesbaden, Germany. Edition: proof outside the edition of 50. Mary Ellen Oldenburg Fund.

Thomas Bayrle. **Lufthansa**. 1982. Offset. Composition: 17 15/16 x 26 1/8" (45.5 x 66.4 cm); sheet: 19 3/16 x 27 1/4" (48.8 x 69.2 cm). Publisher: Thomas Bayrle, Frankfurt. Printer: Klaus Menzel, Wiesbaden, Germany. Edition: 100. Maud and Jeffrey Welles Fund.

Louise Bourgeois. **Determination**. 2003. Drypoint with watercolor additions. Plate: 5 1/16 x 4" (12.8 x 10.2 cm); sheet (irreg.): 11 1/4 x 9 5/8" (28.5 x 24.5 cm). Publisher: Lison Edition, New York. Printer: Harlan & Weaver, New York. Edition: Artist's proof before the edition of 15. Gift of the artist.

Louise Bourgeois. **Hours of the Day**. 2006. Series of twenty-five archival dye digital prints on cotton cloth. Sheet (each approx.): 17 1/2 x 27 1/4" (44.4 x 69.2 cm). Publisher: Carolina Nitsch Editions, New York and Lison Edition, New York. Printer: Dye Namix, Inc., New York. Edition: 7. Gift of the artist.

Louise Bourgeois. **Lullaby**. 2006. Series of twenty-five screenprints on fabric. Sheet (each approx.): 15 1/4 x 11 5/16" (38.7 x 28.8 cm). Publisher: Lison Edition, New York. Printer: Dye-Namix, Inc., New York. Edition: Artist's proof before the edition of 12. Gift of the artist.

Louise Bourgeois. **The Fragile**. 2007. Series of twenty-nine archival dye digital prints and seven screenprints on linen and cotton fabric with hand-colored additions. Sheet (each approx.): 11 1/2 x 9 1/2" (29.2 x 24.1 cm). Publisher: Carolina Nitsch Contemporary Art, New York. Printer: Dye-Namix, Inc., New York. Edition: Artist's proof before the edition of 7. Gift of the artist.

Louise Bourgeois. **Girl with Hair**. 2007. Archival dye digitally printed on linen. Composition: 23 x 15" (58.4 x 38.1 cm); sheet: 23 x 15" (58.4 x 38.1 cm). Publisher: Carolina Nitsch Editions, New York. Printer: Dye-Namix, Inc., New York. Edition: Artist's proof before the edition of 12. Gift of the artist.

Louise Bourgeois. **The Bad Girl**. 2008. Series of five screenprints on linen. Sheet (ea. approx.): 16 x 12" (40.6 x 30.5 cm). Publisher: Carolina Nitsch Contemporary Art, New York. Printer: Dye-Namix, Inc., New York. Edition: Artist's proof before the edition of 12. Gift of the artist.

Louise Bourgeois. **Femme**. 2008. Drypoint on cloth. Plate: 4 15/16 x 2 15/16" (12.5 x 7.5 cm); Composition: 16 3/4 x 13 7/8" (42.5 x 35.2 cm); sheet: 16 3/4 x 13 7/8" (42.5 x 35.2 cm). Publisher: Harlan & Weaver, New York. Printer: Harlan & Weaver, New York. Edition: 4. Gift of the artist.

Louise Bourgeois. **Femme**. 2008. Archival dye digital print on fabric with glass bead additions. Sheet: 26 15/16 x 20" (68.5 x 50.8 cm). Publisher: Carolina Nitsch Contemporary Art, New York. Printer: Dye-Namix, Inc., New York. Edition: Artist's proof before the edition of 9. Gift of the artist.

Louise Bourgeois. **The Good Mother**. 2008. Archival dye digital print on fabric with aluminum additions. Sheet: 31 1/8 x 26 x 1/4" (79 x 66 x 0.6 cm). Publisher: Carolina Nitsch Contemporary Art, New York. Printer: Dye-Namix, Inc., New York. Edition: Artist's proof before the edition 9. Gift of the artist.

Louise Bourgeois. **Les Petites Sensations**. 2008. Drypoint on cloth with glass bead additions. Sheet: 34 5/8 x 16 x 1/4" (87.9 x 40.6 x 0.6 cm). Publisher: Harlan & Weaver, New York. Printer: Harlan & Weaver, New York. Edition: 9 unique variants. Gift of the artist.

Louise Bourgeois. **The Maternal Man**. 2008. Archival dye digital print on cotton percale. Sheet: 10 1/2 x 8" (26.6 x 20.3 cm). Publisher: Parkett Publishers, Zurich-New York. Printer: Dye-Namix, Inc., New York. Edition: Artist's proof before the edition of 33. Gift of the artist.

Louise Bourgeois. **The Maternal Man**. 2008. Archival dye digital print on fabric. Sheet: 48 x 32 1/2" (121.9 x 82.5 cm). Publisher: Carolina Nitsch Contemporary Art, New York. Printer: Dye-Namix, Inc., New York. Edition: Artist's proof before the edition of 12. Gift of the artist.

Louise Bourgeois. **Pink Days**. 2008. Screenprint. Composition: 6 3/4 x 10 1/16" (17.1 x 25.5 cm); Sheet: 8 9/16 x 11" (21.7 x 28 cm). Publisher: the artist, New York. Printer: Dye-Namix, Inc., New York. Edition: 175. Gift of the artist.

Louise Bourgeois. **Les Étoiles**. 2009. Archival dyes digitally printed on silk. Composition (approx.): 8 7/16 x 6 11/16" (21.5 x 17 cm); sheet: 12 x 9" (30.5 x 22.9 cm). Publisher: the artist, New York. Printer: Dye-Namix, Inc., New York. Edition: Artist's proof before the edition of 15. Gift of the artist.

Louise Bourgeois. **Les Fleurs**. 2009. Screenprint. Sheet: 11 x 8 1/2" (27.9 x 21.6 cm). Publisher: the artist, New York. Printer: Dye-Namix, Inc., New York. Edition: 175. Gift of the artist.

Carol Bove. **Untitled for Parkett 86**. 2009. Multiple of brass and mixed media. 8 5/8 x 3 1/8 x 3" (21.9 x 7.9 x 7.6 cm). Publisher: Parkett Publishers, Zurich-New York. Edition: 35. General Print Fund.

Enrique Chagoya. **Homage to the Un-Square and My Cat Frida**. 2009. Etching, aquatint, and drypoint with hand additions. 18 x 20". Publisher: Universal Limited Art Editions, Bay Shore, New York. Printer: Universal Limited Art Editions, Bay Shore, New York. Edition: 23. Gift of Emily Fisher Landau.

Enrique Chagoya. **Orozco Meets Victor Hugo at the Auction House**. 2009. Etching, aquatint, and drypoint with hand additions. 18 x 20". Publisher: Universal Limited Art Editions, Bay Shore, New York. Printer: Universal Limited Art Editions, Bay Shore, New York. Edition: 27. Gift of Emily Fisher Landau.

Kudzanai Chiuri. **Untitled**. 2008. Stencil in two parts. General Print Fund.

Kudzanai Chiuri. **Untitled (We Always Have Reason to Fear)**. 2008. Two lithographed posters. Publisher: the artist, Johannesburg. Printer: the artist, Johannesburg. Edition: unlimited. General Print Fund.

Marco Cianfanelli. **Mapping II (Heart)**. 2009. Laser-cut paper. Edition: 3. General Print Fund.

Marco Cianfanelli. **Small Brains (I-VI)**. 2009. Series of six etchings. Edition: 6. General Print Fund.

Chuck Close. **Self-Portrait**. 2007. Screenprint. Publisher: Pace Editions, New York. Printer: Pace Editions, New York. Edition: 80. Gift of the artist in honor of Deborah Wye.

Chuck Close. **Phil Fingerprint**. 2009. Screenprint. Publisher: Pace Editions, New York. Edition: 80. Gift of the artist in honor of Deborah Wye.

Chuck Close. **Roy**. 2009. Paper pulp. 40 x 32". Publisher: Pace Editions, New York. Printer: Pace Editions, New York. Edition: 30. Gift of the artist in honor of Deborah Wye.

Chuck Close. **Self-Portrait Woodcut**. 2009. Woodcut. Publisher: Pace Editions, New York. Printer: Karl Hecksher. Edition: 80. Gift of the artist in honor of Deborah Wye.

Amy Cutler. **Ida, Ina, Oona**. 2009. Etching with chine collé. 19 1/8 x 21". Publisher: Universal Limited Art Editions, Bay Shore, New York. Printer: Universal Limited Art Editions, Bay Shore, New York. Edition: 29. Gift of Emily Fisher Landau.

Destroy All Monsters. **Destroy All Monsters Magazine, Issues #1–6**. c. 1978–79. Six journals with offset, photocopy, color photocopy, mimeograph, stamped ink, spray paint, and felt-tip pen. Acquired through the generosity of Richard J. Gerrig and Timothy Peterson.

Destroy All Monsters. Unbound pages from **Destroy All Monsters: Geisha This**. c. 1978–79, reprinted 1995. Ten photocopies. Acquired through the generosity of Richard J. Gerrig and Timothy Peterson.

Destroy All Monsters. **Days of Diamonds**. 1978. Offset with stamped ink and LP. Sheet: 6 11/16 x 7 5/16" (17 x 18.5 cm). Acquired through the generosity of Richard J. Gerrig and Timothy Peterson.

Destroy All Monsters. **Xanadu. Blackout in the City**. 1979. Offset with hand additions and LP. Sheet: 7 1/16 x 7 1/16" (18 x 18 cm). Acquired through the generosity of Richard J. Gerrig and Timothy Peterson.

Destroy All Monsters. **Untitled (Stickers by Destroy All Monsters)**. c. 1990–99. Forty-five photolithograph and screenprints on stickers. Acquired through the generosity of Richard J. Gerrig and Timothy Peterson. 1

Destroy All Monsters. **Untitled (Flyers by Destroy All Monsters)**. c. 1990–99. Seven silkscreen, photolithograph, and photocopies. Acquired through the generosity of Richard J. Gerrig and Timothy Peterson.

Destroy All Monsters. **Destroy All Monsters Flyer**. c. 2009. Twenty-seven color photocopies. Sheet: 14 x 8 7/16" (35.5 x 21.5 cm). Acquired through the generosity of Richard J. Gerrig and Timothy Peterson.

Destroy All Monsters. **Hungry for Death**. May 2009. Eight color photocopies. Acquired through the generosity of Richard J. Gerrig and Timothy Peterson.

Destroy All Monsters. **Untitled Concert Poster**. 2009. Color photocopy. Acquired through the generosity of Richard J. Gerrig and Timothy Peterson.

Carroll Dunham. **Tree 1**. 2009. Lithograph. 25 1/2 x 20 1/8". Publisher: Universal Limited Art Editions, Bay Shore, New York. Printer: Universal Limited Art Editions, Bay Shore, New York. Edition: 30. Gift of Emily Fisher Landau.

Carroll Dunham. **Tree 2**. 2009. Lithograph. 24 3/4 x 20 3/8". Publisher: Universal Limited Art Editions, Bay Shore, New York. Printer: Universal Limited Art Editions, Bay Shore, New York. Edition: 28. Gift of Emily Fisher Landau.

León Ferrari. **Untitled**. 1984. Lithograph. 20 7/8 x 29 15/16" (53 x 76 cm). Gift of the artist through the Latin American and Caribbean Fund.

Charles Henri Ford. **Poem Posters**. 1964–65. Twelve from a series of sixteen offsets. Sheet (each approx.): 39 3/8 x 27 3/8" (100 x 69.5 cm). Publisher: Charles Henri Ford. Printer: Vassily Papachrysanthou. Edition: unique, or a few examples. Donald B. Marron Fund and Marie-Josée and Henry Kravis Fund.

Chitra Ganesh. **Delicate Line: Corpse She Was Holding**. 2009. Portfolio of eleven screenprints, two with monotype, three with lithography, two with digital printing, and two with linoleum cut, some with metallic powder or glitter. Publisher: Brodsky Center for Innovative Editions, New Brunswick.

Printer: Brodsky Center for Innovative Editions, New Brunswick. Edition: 20. Fund for the Twenty-First Century.

Beatriz González. **Zocalo de la Comedia**. 1983. Set of six linoleum cuts. Each: 27 9/16 x 39 3/8". Publisher: Beatriz González, Bogata. Edition: approx. 500. Latin American and Caribbean Fund.

Beatriz González. **Zocalo de la Tragedia**. 1983. Set of six linoleum cuts. Each 27 9/16 x 39 3/8". Publisher: Beatriz González, Bogata. Edition: approx. 500. Latin American and Caribbean Fund.

Erich Heckel. **Two Wounded Men**. 1915. Woodcut. Composition (irreg): 13 7/8 x 11 1/4" (35.2 x 28.5 cm); sheet: 24 7/16 x 19 1/8" (62 x 48.6 cm). Publisher: unpublished. Printer: the artist. Edition: few known impressions. David S. Orentreich Fund.



Erich Heckel. **Wounded Sailor.**
1915. Woodcut. Composition: 13 1/4 x 11 5/8" (33.6 x 29.6 cm); sheet: 22 13/16 x 14 15/16" (58 x 38 cm).
Publisher: unpublished. Printer: the artist. Edition: few known impressions. Johanna and Leslie J. Garfield Fund.

Geoffrey Hendricks. **Flux Food.**
1970. Multiple of wood and fur. Each approx 12 x 12 x 12". Edition: unique.
Carol and Morton H. Rapp Fund.

Jessica Jackson Hutchins. **Table with Horn, Bowl and Blue Sky.**
2010. Monoprint with spray paint, paper pulp, and newspaper additions. Sheet: 42 1/2 x 72" (108 x 182.9 cm). Edition: unique. Fund for the Twenty-First Century.

Bill Jensen. **Eclipse**. 2010. Intaglio. Sheet: 24 x 20" (61 x 50.8 cm). Publisher: Universal Limited Art Editions, Bay Shore, New York. Printer: Universal Limited Art Editions, Bay Shore, New York. Edition: 7. Acquired through the generosity of Mary M. Spencer.

Bill Jensen. **Guardians of the Gate**. 2010. Intaglio. Sheet: 19 1/4 x 24 7/8" (48.9 x 63.2 cm). Publisher: Universal Limited Art Editions, Bay Shore, New York. Printer: Universal Limited Art Editions, Bay Shore, New York. Edition: 7. Acquired through the generosity of Mary M. Spencer.

Jasper Johns. **Untitled (Red), Untitled (Yellow), and Untitled (Blue)**. 1982. Three etchings. Each 42 x 29 3/4". Publisher: Petersburg Press, London and New York. Printer: Atelier Crommelynck, Paris. Edition: 77. Gift of Joel Ehrenkranz.

Jasper Johns. **Fragment of a Letter**. 2010. Intaglio on two sheets. Sheet: 44 7/8 x 30 1/2" (114 x 77.5 cm). Publisher: Universal Limited Art Editions, Bay Shore, New York. Printer: Universal Limited Art Editions, Bay Shore, New York. Edition: 5. Acquired through the generosity of Mary M. Spencer.

William Kentridge. **Copper Notes, States 0–11**. 2005. Series of twelve drypoints. Sheet (each): 11 1/2 x 13" (29.2 x 33 cm). Publisher: the artist, Johannesburg. Printer: Artist Proof Studio, Johannesburg. Edition: varies. Gift of the artist.

William Kentridge. **The Magic Flute: Doves**. 2006–07. Series of ten carborundum prints and drypoints.

Publisher: David Krut Fine Art, New York. Printer: David Krut Print Workshop, Johannesburg. Edition: various (never exceeding 15). Marnie Pillsbury Fund.

William Kentridge. **Étant Donnés, A Cat in the Meat Trade, Larder, Memento Mori, Still Life, and Melancholia**. 2007–08. Portfolio of six photogravures with stereopticon. Plate: 9 x 9" (22.9 x 22.9 cm); sheet: 13 1/2 x 22 1/2" (34.3 x 57.2 cm). Publisher: Brodsky Center for Innovative Editions, New Brunswick. Printer: Brodsky Center for Innovative Editions, New Brunswick. Edition: 50. Acquired through the generosity of Agnes Gund.

William Kentridge. **Untitled (Rhino II)**. 2007. Lithograph with collage. Sheet: 17 11/16 x 19 11/16" (45 x 50 cm). Publisher: the artist, Johannesburg. Printer: The Artists' Press, White River, South Africa. Edition: 35. Gift of Joel Ehrenkranz.

Joseph Kosuth. **Titled (Art as Idea as Idea) IV Order**. 1968–69. Plastic binder with typewritten letter, eight photostat prints, and four newspaper pages. Edition: unique. Monroe Wheeler Fund.

Maria Lassnig. **A Pair of Gloves for Parkett 85**. 2006–09. Screenprint. Composition: 16 7/8 x 24 1/8" (42.8 x 61.2 cm); sheet: 20 11/16 x 27 15/16" (52.5 x 71 cm). Publisher: Parkett Publishers, Zurich-New York. Printer: Lorenz Boegli, Zurich. Edition: 45. Linda Barth Goldstein Fund.

Zoe Leonard. **1 Hour Photo & Video for Parkett 84**. 2007–08. Chromogenic color print.

Composition: 8 9/16 x 8 9/16" (21.8 x 21.8 cm); sheet: 17 x 13" (43.2 x 33 cm). Publisher: Parkett Publishers, Zurich-New York. Printer: My Own Color Lab, New York. Edition: 40. General Print Fund.

Julian Lethbridge. **Insert**. 2009. Digital print and screenprint. 30 x 22 3/8". Publisher: Universal Limited Art Editions, Bay Shore, New York. Printer: Universal Limited Art Editions, Bay Shore, New York. Edition: 23. Gift of Emily Fisher Landau.

Julian Lethbridge. **Preface**. 2009. Photogravure. 16 1/8 x 12". Publisher: Universal Limited Art Editions, Bay Shore, New York. Printer: Universal Limited Art Editions, Bay Shore, New York. Edition: 25. Gift of Emily Fisher Landau.

Julian Lethbridge. **Exert**. 2010. Photogravure with viscosity printing. Sheet: 17 x 12 3/4" (43.2 x 32.4 cm). Publisher: Universal Limited Art Editions, Bay Shore, New York. Printer: Universal Limited Art Editions, Bay Shore, New York. Edition: 16. Acquired through the generosity of Mary M. Spencer.

Rosa Loy. **Moon Shadow**. 2009. Lithograph. 20 5/8 x 23". Publisher: Universal Limited Art Editions, Bay Shore, New York. Printer: Universal Limited Art Editions, Bay Shore, New York. Edition: 17. Gift of Emily Fisher Landau.

George Maciunas. **Fluxus boxes**. 1970. Multiple of wood and paper. Approx. 12 x 12 x 12". Edition: unique. Carol and Morton H. Rapp Fund.

George Maciunas. **Fluxus boxes**. 1970. Multiple of wood and paper. Approx. 12 x 12 x 12". Edition: unique. Carol and Morton H. Rapp Fund.

Josiah McElheny. **From an Alternate Modernity (Mirror for Bruno Taut)** for **Parkett 86**. 2009. Multiple of colored glass. Sheet: 18 1/2 x 14 3/4" (47 x 37.5 cm). Publisher: Parkett Publishers, Zurich-New York. Printer: Parkett Publishers, Zurich-New York. Jacqueline Brody Fund.

Beatriz Milhazes. **Meu Bem**. 2008. Illustrated book with unique collage. Publisher: Ridinghouse Editions, London. Printer: Book Works, London and K2 Screen, London. Edition: 38. Gift of the artist.

Beatriz Milhazes. **Batucada** for **Parkett 85**. 2009. Screenprint with foil stamping. Sheet: 13 5/8 x 11 5/8" (34.6 x 29.6 cm). Publisher: Parkett Publishers, Zurich-New York. Printer: Lorenz Boegli, Zurich. Edition: 45. Acquired through the generosity of Susan Jacoby in honor of her mother, Marjorie L. Goldberger.

Matt Mullican. **Untitled (Truth and Beauty)**. 2009. Portfolio of eight etchings. Publisher: Polígrafa Obra Gráfica, Barcelona. Printer: Polígrafa Obra Gráfica, Barcelona. Edition: 16. Gift of the staff of The Museum of Modern Art in honor of Deborah Wye.

Jean-Luc Mylayne. **No. PO-65, face to face, april/may 2001** for **Parkett 85**. 2009. Multiple of chromogenic color print and Altuglass. 14 15/16 x 14 15/16 x 2 3/4" (38 x 38 x 7

cm). Publisher: Parkett Publishers, Zurich-New York. Edition: 38. Alexandra Herzan Fund.

Thomas Nozkowski. **Flare**. 2009. Illustrated book with ten etchings. Publisher: Yale University Art Gallery and Beinecke Rare Book and Manuscript Library, New Haven. Printer: The Grenfell Press, New York and Simmelink/Sukimoto Editions, Kingston, New York. Edition: 20. Gift of Yale University Art Gallery.

Philippe Parreno. **Collaboration, Parkett #86** for **Parkett 86**. 2009. Ink on paper. Sheet: 16 1/2 x 11 3/4" (41.9 x 29.8 cm). Publisher: Parkett Publishers, Zurich-New York. Printer: Parkett Publishers, Zurich-New York. Edition: one of 27 unique variants. General Print Fund.

Mai-Thu Perret. **A Portable Apocalypse Ballet (Red Ring)** for **Parkett no. 84**. 2008. Multiple. Publisher: Parkett Publishers, Zurich-New York. Printer: Gamla Model Makers, Feasterville, PA. Edition: 45. General Print Fund.

Pablo Picasso. **Portrait of Olga in a Fur Collar**. 1923, printed 1955. Drypoint. Plate: 19 1/2 x 19 7/16" (49.5 x 49.3 cm); sheet: 30 1/16 x 22 1/4" (76.3 x 56.5 cm). Publisher: unpublished. Printer: Lacourière, Paris. Edition: approx. 7 proofs. Sue and Edgar Wachenheim III Fund; General Print Fund; Jerry I. Speyer in honor of Edgar Wachenheim III; Agnes Gund; Nelson Blitz, Jr. with Catherine Woodard and Perri and Allison Blitz, in honor of Riva Castleman's 80th birthday; Mary M. and Sash A. Spencer; The Orentreich Family Foundation and Maud and

Jeffrey Welles in honor of Deborah Wye; Sharon Percy Rockefeller; and Roxanne H. Frank.

Pablo Picasso. **Sculpture. Head of Marie-Thérèse**. 1933, printed 1942. Drypoint. Plate: 12 1/2 x 9" (31.8 x 22.8 cm); sheet: 17 7/16 x 13 5/16" (44.3 x 33.8 cm). Publisher: the artist, Paris. Printer: Lacourière, Paris. Edition: 55. The Print Associates Fund.

Pablo Picasso. **Head of a Woman No. 1. Dora Maar**. 1939. Aquatint and drypoint. Plate: 11 3/4 x 9 1/4" (29.8 x 23.5 cm). Publisher: Vollard, Paris. Printer: Lacourière, Paris. Edition: 60. Linda Barth Goldstein Fund and General Print Fund.

Pablo Picasso. **Jacqueline as a Bride**. 1961. Aquatint, drypoint, and engraving. Plate: 15 11/16 x 11 5/8" (39.8 x 29.6 cm); sheet: 19 3/4 x 16" (50.2 x 40.7 cm). Publisher: unpublished. Printer: Frélaud, Cannes (?). Edition: 9 proofs. Johanna and Leslie J. Garfield Fund and Alexandra Herzan Fund.

Pablo Picasso. **"Ecce Homo," After Rembrandt** from **Suite 156**. 1970, published 1978. Etching and aquatint. Plate: 19 1/2 x 16 1/8" (49.5 x 41 cm); sheet: 26 13/16 x 22 5/16" (68.1 x 56.7 cm). Publisher: Galerie Louise Leiris, Paris. Printer: Crommelynck, Paris. Edition: 50. Edgar Wachenheim III Fund.

Cameron Platter. **Life Is Very Interesting**. 2005. Digital print. Sheet: 58 11/16 x 29 1/2" (149 x 75 cm). Publisher: the artist. Edition: 5. General Print Fund.



Cameron Platter. **Kwakuhekisa.** 2007. Transparency and instructions for wall painting. General Print Fund.

Cameron Platter. **The Battle of Rorke's Drift at Club Dirty Den.** 2009. Pencil and crayon on paper. Sheet: 94 1/2 x 94 1/2" (240 x 240 cm). General Print Fund.

Pablo Picasso. *Portrait of Olga in a Fur Collar.* 1923. Drypoint. Plate: 19 1/2 x 19 7/16" (49.5 x 49.3 cm). Sue and Edgar Wachenheim III Fund and Department of Prints and Illustrated Books Committee Funds. Additional support from Nelson Blitz, Jr. with Catherine Woodard and Perri and Allison Blitz, in honor of Riva Castleman's 80th birthday. © 2010 Estate of Pablo Picasso/Artists Rights Society (ARS), New York

Robert Rauschenberg. **Recall.** 1990. Lithograph. 17 x 20". Publisher: Whitney Museum of American Art, New York. Printer: Universal Limited Art Editions, Bay Shore, New York. Edition: 40. Gift of Joel Ehrenkranz.

Robert Rauschenberg. **The Lotus Series.** 2008. Series of twelve digital prints and photogravures. .1-10: 45 3/4 x 60 3/4" .11-.12: 60 3/4 x 45 3/4". Publisher: Universal Limited Art Editions, Bay Shore, New York. Printer: Universal Limited Art Editions, Bay Shore, New York. Edition: 50. Gift of Emily Fisher Landau.



Dieter Roth. **Hat**. 1965. Screenprint over offset. Approx. 25 x 35". Publisher: the artist, New Haven. Printer: the artist, New Haven. Edition: approx. 20 unique variants. The Print Associates Fund.

Allen Ruppersberg. **Chapter IV**. 2009. Artist's book with poster. Publisher: the artist, Brussels and mfc -michèle didier, Brussels. Edition: 128. Monroe Wheeler Fund.

Judy Seidman. **You Have Struck a Rock**. 1981. Screenprinted poster. Sheet: 23 5/8 x 16 9/16" (60 x 42 cm). Publisher: Medu Art Ensemble, Gaborone, Botswana. Edition: approx. 300. General Print Fund.

Shahryar Nashat. **Untitled**. 2009. Aquatint and photogravure with plaster multiple of pedestal. Composition: 11 9/16 x 10 7/16" (29.3 x 26.5 cm); sheet: 12 5/8 x 11 13/16" (32 x 30 cm); pedestal: 8 7/8 x 7 3/16 x 8 15/16" (22.5 x 18.3 x 22.7 cm). Publisher: Societe Suisse de Gravure, Zurich. Edition: 125. General Print Fund.

James Siena. **Backs I-V**. 2007. Series of five framed lithographs. 23 1/2 x 24 1/2". Publisher: Universal Limited Art Editions, Bay Shore, New York. Printer: Universal Limited Art Editions, Bay Shore, New York. Edition: 32. Gift of Emily Fisher Landau.

David Smith. **Don Quixote**, state I. 1952. Lithograph with hand additions. Composition (irreg.): 18 3/8 x 25" (46.7 x 63.5 cm); sheet (irreg.): 22 5/8 x 28 1/2" (57.4 x 72.4 cm). Publisher: the artist, Bolton's Landing, N.Y. Printer: Margaret Lowengrund, Woodstock, N.Y. Edition: approx. 14. Stephen F. Dull Fund.

David Smith. **Untitled**. 1952. Lithograph with hand additions. Composition: 23 1/4 x 16 7/8" (59 x 42.8 cm); sheet: 26 x 20 11/16" (66 x 52.5 cm). Publisher: the artist, Bolton's Landing, N.Y. Printer: Margaret Lowengrund, Woodstock, N.Y. Edition: approx. 17. Shapiro-Silverberg Fund.

Josh Smith. **Parkett Book Collage for Parkett 85**. 2009. Multiple of mixed media on wood. Publisher: Parkett Publishers, Zurich-New York. Edition: 38 unique variants. Lily Auchincloss Fund.

Kiki Smith. **Untitled A**. 2009. Lithograph and monotype with hand additions. 78 x 43". Publisher: Universal Limited Art Editions, Bay Shore, New York. Printer: Universal Limited Art Editions, Bay Shore, New York. Edition: 11. Gift of Emily Fisher Landau.

Kiki Smith. **Afternoon**. 2010. Lithograph with glitter additions. Publisher: Tamarind Institute, Albuquerque, NM. Printer: Tamarind Institute, Albuquerque, NM. Edition: 24. Gift of the artist in honor of Deborah Wye.

Georgii Stenberg. **Complete Collected Works**. 1928–30. Ten books with letterpress covers. Publisher: Zemlia i fabrika, Moscow-Leningrad. Printer: Karsnyi Proletarii. Edition: 5,000. Mary Ellen Oldenburg Fund and Monroe Wheeler Fund.

Wladyslaw Strzemiński. **Z ponad**. 1930. Illustrated book. Page: 8 1/2 x 7 9/16" (21.6 x 19.2 cm). Publisher: Bibliothek "a.r.", Cieszyn, Poland. Gift of The Orentreich Family Foundation.

José Antonio Suárez Londoño. **Untitled #1–#222, #224–#228**. Publisher: the artist. Printer: the artist. Gift of the artist through the Latin American and Caribbean Fund.

Tabaimo. **show through I**. 2009. Lithograph with monofilament. 46 1/2 x 36 1/2 x 1 3/4" (118.1 x 92.7 x 4.4 cm). Publisher: Singapore Tyler Print Institute, Singapore. Printer: Singapore Tyler Print Institute, Singapore. Edition: 8. Fund for the Twenty-First Century.

Tabaimo. **show through II**. 2009. Lithograph with monofilament. 36 1/2 x 46 1/2 x 1 3/4" (92.7 x 118.1 x 4.4 cm). Publisher: Singapore Tyler Print Institute, Singapore. Printer: Singapore Tyler Print Institute, Singapore. Edition: 8. Fund for the Twenty-First Century.

Tabaimo. **wallpaper 02**. 2009. Woodcut, screenprint, lithograph and flocking. 52 1/4 x 66 x 8 1/2" (132.7 x 167.6 x 21.6 cm). Publisher: Singapore Tyler Print Institute, Singapore. Printer: Singapore Tyler Print Institute, Singapore. Edition: unique. Fund for the Twenty-First Century.

Barthelemy Toguo. **The Erotic Diary of a Lumberjack**. 2009. Portfolio of twelve linoleum cuts. Publisher: Michael Woolworth Publications, Paris. Printer: Michael Woolworth Publications, Paris. Edition: 30. General Print Fund.

Richard Tuttle. **Ink in Fiber**. 2009. Etching. 13 1/4 x 11 1/4". Publisher: Universal Limited Art Editions, Bay Shore, New York. Printer: Universal Limited Art Editions, Bay Shore, New York. Edition: 10. Gift of Emily Fisher Landau.

Richard Tuttle. **Nest**. 2009. Illustrated book. Publisher: Universal Limited Art Editions, Bay Shore, New York. Printer: Universal Limited Art Editions, Bay Shore, New York. Edition: 30. Gift of Emily Fisher Landau.

Richard Tuttle. **Other**. 2009. Pigmented paper pulp on wooden brackets. 25 x 54". Publisher: Universal Limited Art Editions, Bay Shore, New York. Printer: Universal Limited Art Editions, Bay Shore, New York. Edition: 10. Gift of Emily Fisher Landau.

Various artists. **KG Brücke**. 1910. Exhibition catalogue with twenty woodcuts. Page: 9 1/8 x 6 7/8" (23.1 x 17.5 cm); overall: 9 1/8 x 7 5/16 x 1/8" (23.2 x 18.5 x 0.3 cm). Publisher: Künstlergruppe Brücke, Dresden. Printer: Gärtnersche Buchdruckerei/Heinrich Niescher, Dresden. Edition: unknown (approx. 68). General Print Fund.

Various artists. **Artists for Obama**. 2008. Portfolio of thirteen prints, including one screenprint, five lithographs, three etchings, two

etchings with chine collé, and one lithograph with screenprint. Plus one additional print. Publisher: Gemini G.E.L., Los Angeles. Printer: Gemini G.E.L., Los Angeles. Edition: 150. Acquired through the generosity of Agnes Gund.

Various artists. **Femfolio**. 2009. Portfolio of nineteen digital prints (twelve with lithography, one with pochoir, one with hand coloring, and 1 with gold dusting) and 1 lithograph. Publisher: Brodsky Center for Innovative Editions, New Brunswick. Printer: Brodsky Center for Innovative Editions, New Brunswick. Edition: 60. Gift of Ann and Lee Fensterstock in honor of Momenta Art.

Various artists. **Parkett no. 85**. 2009. Journal and duplicate. Publisher: Parkett Publishers, Zurich-New York.

Various artists. **Parkett no. 86**. 2010. Journal and duplicate. Gift of Parkett.

Various artists. **Parkett no. 87**. 2010. Journal and duplicate. Gift of Parkett.

Julia Wachtel. **precariously close to 5 billion points of confusion**. 1990. Portfolio of nine lithograph and screenprints. Publisher: Carl Solway Gallery, Cincinnati. Printer: Mark Patsfall Graphics, Cincinnati. Edition: 64. Gift of Carl and Elizabeth Solway in memory of Norma Solway Ehrlich.

Yoshi Wada. **Smoke Box**. 1970. Multiple of wood and hot plate. Approx. 12 x 12 x 12". Edition: unique. Carol and Morton H. Rapp Fund.

Charles White. **Solid as a Rock (My God Is Rock)**. 1958. Linoleum cut. Composition: 38 3/16 x 14 15/16" (97 x 38 cm); sheet: 41 1/8 x 17 13/16" (104.5 x 45.2 cm). Publisher: unpublished. Printer: the artist. Edition: 3 known examples. John B. Turner Fund with additional support from Linda Barth Goldstein and Stephen F. Dull.

Ernestine White. **Outlet**. 2010. Gum transfer print on five sheets. Composition and sheet (a): 10 5/8 x 15 15/16" (27 x 40.5 cm); (b): 10 11/16 x 15 13/16" (27.1 x 40.2 cm); (c): 10 13/16 x 15 7/8" (27.4 x 40.3 cm); (d): 10 13/16 x 15 7/8" (27.4 x 40.4 cm); (e): 10 13/16 x 15 15/16" (27.4 x 40.5 cm). Publisher: the artist. Printer: the artist. Edition: unique. General Print Fund.

Terry Winters. **Streamlines**. 2007. Photogravure, etching, and lithograph. 17 x 21". Publisher: Universal Limited Art Editions, Bay Shore, New York. Printer: Universal Limited Art Editions, Bay Shore, New York. Gift of Emily Fisher Landau.

Terry Winters. **NODES**. 2008. Photogravure and aquatint. 16 3/4 x 13 3/4". Publisher: Universal Limited Art Editions, Bay Shore, New York. Printer: Universal Limited Art Editions, Bay Shore, New York. Edition: 30. Gift of Emily Fisher Landau.

Terry Winters. **Blue Stone**. 2010. Lithograph. Sheet: 39 1/2 x 53" (100.3 x 134.6 cm). Publisher: Universal Limited Art Editions, Bay Shore, New York. Printer: Universal Limited Art Editions, Bay Shore, New York. Edition: 21. Acquired through the generosity of Mary M. Spencer.

Xu Bing. **Series of Repetitions**. 1987. Series of ten woodcuts. Publisher: the artist, Beijing. Printer: the artist, Beijing. Edition: varies. Riva Castleman Endowment Fund.

Xu Bing. **An Introduction to Square Word Calligraphy**. 1994. 96. Illustrated book. Publisher: the artist, Beijing. Printer: the artist, Beijing. Edition: 99. Eugene Mercy, Jr. Fund.

Zarina. **Home Is a Foreign Place**. 1999. Portfolio of thirty-six woodcuts and letterpress, mounted on paper. Composition (each): 8 x 6" (20.3 x 15.2 cm); sheet (each): 16 x 13" (40.7 x 33 cm). Publisher: the artist. Printer: the artist. Edition: 25. Acquired through the generosity of Marie-Josée and Henry Kravis in honor of Edgar Wachenheim III.

DEACCESSIONS

Alberto Giacometti. **The Couple.**
1927 (cast 1955). Bronze. 23 3/8
x 14 7/8 x 7" (59.6 x 38 x 17.5 cm).
Blanchette Hooker Rockefeller
Fund.

Manolo (Manuel Martínez Hugué).
Bust of Faith Weston. 1927. Clay
with pigmented wax coating. 13 1/4
x 8 1/4 x 8 1/2" (33.8 x 20.7 x 21.6
cm), at base 8 x 7 1/8" (20.3 x 18.1
cm) approx. weight 6 lbs (2.72 kg).
Gift of Mrs. Harold Weston.



Gauguin - The Yellow Sky

MoMA

MoMA PS1

MA

2009
2010 **Donors**

MoMA P

Henri Matisse; *The Blue Window*. Issy-les-Moulineaux, summer 1913. Oil on canvas, 51 1/2 x 35 3/8" (130.8 x 90.5 cm). Abby Aldrich Rockefeller Fund. © 2010 Succession H. Matisse/Artists Rights Society (ARS), New York



Andrew Pilson. Still image from *Frolic and Detour* featuring Arnold Mandell shown as part of the exhibition *9 Screens*. 2010.



OMA

Mo

OMA

MoMA

MoMA

MoMA

**2009
2010 Donors to
MoMA**

MoMA

The following listing includes individuals, foundations, corporations, and government agencies that have provided unrestricted support to The Museum of Modern Art through the Corporate Membership, Annual Fund, Membership, and Matching Gifts programs; support to Exhibitions, Education, Special Projects, and the Endowment; and Donors to the Collection.

Corporate Members

SPONSOR \$60,000 AND ABOVE

Anonymous
AXA Foundation
Bloomberg
CBS Outdoor
Forbes
Goldman Sachs
HyundaiCard Co., Ltd.
Mindshare USA
The New York Review of Books
Sotheby's, Inc.
Target
The Wall Street Journal.
yellowbook

PARTNER \$40,000–59,999

AEA Investors LP
Allianz SE
Association of Independent
Commercial Producers (AICP)
The Bank of New York Mellon
Barclays Capital
Clifford Chance US LLP
Coller Capital
Condé Nast
Credit Suisse
Deutsche Bank
Experian CheetahMail
GLM
Hanjin Shipping
JPMorgan Chase
Paul, Weiss, Rifkind, Wharton &
Garrison LLP
Sidley Austin LLP
Skadden, Arps
Tishman Speyer
UBS
Young & Rubicam Brands

LEADER \$25,000–39,999

AllianceBernstein
American Express
Angelo, Gordon & Co.
Anonymous
Bank of America
Chieftain Capital Management
CIT
Citi
Colgate-Palmolive Company
Con Edison
Crédit Agricole Corporate and
Investment Bank
The Estée Lauder Companies Inc.
Fujisankei Communications
International, Inc.
Gregory P. Joseph Law Offices LLC
HSBC Bank USA, NA
IBM Corporation
ING
John Wiley & Sons, Inc.
Johnson & Johnson
Katten Muchin Rosenman LLP
Kramer Levin Naftalis & Frankel LLP
Liz Claiborne Inc.
Loews Corporation
Marsh & McLennan Companies, Inc.
The McGraw-Hill Companies
Mediabrand
MetLife
The Moody's Foundation
Morgan Stanley
The New School
NYSE Euronext
Pearson Inc.
Pentagram Design
Pfizer
PricewaterhouseCoopers LLP
The Rockefeller University
Samsung Electronics America, Inc.
School of Visual Arts

Société Générale Corporate &
Investment Banking
Sony Corporation of America
Time Warner
Toyota
Verizon Communications
Wachtell, Lipton, Rosen & Katz
The Walt Disney Company
White & Case LLP
Willow Club
Ziff Brothers Investments

BENEFACTOR \$15,000–24,999

2x4
Arnhold and S. Bleichroeder
Holdings, Inc.
Christie's
CreativeFeed, Inc.
First Manhattan Co.
Google
The Guardian Life Insurance
Company
Mercantil Servicios Financieros
NATIXIS US CIB
Orrick, Herrington & Sutcliffe LLP
Protégé Partners
TIAA-CREF
Union Square Events
USM Modular Furniture
Xerox Corporation

ASSOCIATE \$7,500–14,999

Automatic Data Processing, Inc.
Bentley Meecker Lighting
& Staging, Inc.
Canon U.S.A., Inc.
CHANEL
Crédit Industriel et Commercial
Doris Duke Charitable Foundation

Euro RSCG Worldwide
EXOR INC.
Frank Crystal & Company
HarperCollins Publishers
ITOCHU International Inc.
Maharam
Masterpiece International Ltd.
Material ConneXion
Mitsubishi International
Corporation
Ogilvy & Mather Worldwide
Party Rental Ltd.
Proskauer Rose LLP
The Vilcek Foundation
W.P. Carey & Co. LLC

FRIEND

\$3,000–7,499

AKRF, Inc.
Bellmore Memorial Library
Benjamin Moore & Co.
The Bryant Library
CHAMBERS
Chilewich Sultan LLC
Chubb Group of Insurance
Companies
Deutsche Telekom
Distributed Art Publishers, Inc.
Dynomighty Design
Easy Aces, Inc.
Elmont Public Library
Fidelity Investments
Friends of the Westfield
Memorial Library
Fulbright & Jaworski LLP
FXFOWLE Architects, LLP
Harborfields Public Library
Hearst Magazines International
Hewlett-Woodmere Public Library
Hilton New York
Jericho Public Library
Kikkerland Design Inc
La Prairie

The Litwin Foundation
Marubeni America Corporation
The Pierre and Tana Matisse
Foundation
McCann Worldgroup
MEAG New York Corporation
Mitsui Fudosan America, Inc.
Mizuho Corporate Bank, Ltd.
Nomura Asset Management
U.S.A. Inc.
North Shore Public Library
NYKLine (North America) Inc.
Oceanside Library
Roche
Rolex Watch U.S.A., Inc.
Room & Board
S² Design Group
Sachem Public Library
The Fan Fox and Leslie R. Samuels
Foundation, Inc.
SHoP Architects P.C.
Shoreham Hotel
Siegel+Gale
The St. Regis New York
The Sumitomo Corporation
of America
Surdna Foundation
Trespa North America, Ltd.
West Hempstead Public Library

Annual Fund

The following list includes individuals, foundations, and government agencies that have contributed \$500 or more to the Annual Fund. This list also includes members of the Chairman's Council.

\$100,000 AND ABOVE

Anonymous
Mr. and Mrs. Sid R. Bass
The Broad Art Foundation
Agnes Gund
Mimi and Peter Haas Fund
Marie-Josée and Henry Kravis
Jo Carole and Ronald S. Lauder
Maja Oeri and Hans Bodenmann
William S. Paley Foundation, Inc.
David Rockefeller
The Derald H. Ruttenberg
Foundation
Jerry I. Speyer and
Katherine G. Farley
Sue and Edgar Wachenheim III

\$50,000–99,999

Anonymous
John and Judy Angelo
The Annenberg Foundation
Debra and Leon Black
Patricia and Gustavo Cisneros
Douglas S. Cramer
Kathy and Richard S. Fuld, Jr.
The Marc Haas Foundation
Marlene Hess and James D. Zirin
Helen Kimmel
Thomas H. Lee and Ann Tenenbaum
Nancy G. and C. Richard
MacGrath Fund
Donald B. and Catherine C.
Marron Foundation
Philip S. Niarchos
Edward John Noble Foundation, Inc.
The Peter G. Peterson Fund at
Community Funds, Inc.
Sharon and John D. Rockefeller IV
David Teiger
Mrs. Preston Robert Tisch

\$25,000–49,999

Mrs. Giovanni Agnelli
Nelly Arrieta de Blaquier

Mrs. Daniel Brodsky
Clarissa Alcock Bronfman
Donald L. Bryant, Jr.
Eduardo F. Costantini
Paula Crown
Mrs. Michel A. David-Weill
Mr. and Mrs. Glenn R. Dubin
Joel S. Ehrenkranz
HRH Princess Firyal of Jordan
Jeanne Donovan Fisher
The David Geffen Foundation
Ralph I. Goldenberg
Mr. and Mrs. Kenneth C. Griffin
Mr. and Mrs. Graham Gund
Susan Hayden
Frederick J. Iseman
F.M. Kirby Foundation, Inc.
Robert P. and Arlene R. Kogod
Bruce Kovner
Jill Kraus
Ninah and Michael Lynne
Mr. and Mrs. Antonio
Madero Bracho
Howard S. Marks
Mrs. Eugene McDermott
Robert and Joyce Menschel Family
Foundation and Vital Projects
Fund, Inc.
The Ambrose Monell Foundation
Michael and Judy Ovitz
Richard D. Parsons
Carroll Petrie
George R. Roberts
David Rockefeller, Jr.
Leopoldo Rodés Castañe
The Honorable and Mrs.
Felix G. Rohatyn
Mr. and Mrs. Keith L. Sachs
Mrs. Edmond Safra
The Richard Salomon Family
Foundation
Mr. and Mrs. Julio Mario
Santo Domingo
Mr. and Mrs. Charles R. Schwab

Stephen A. Schwarzman
Anna Marie and Robert F. Shapiro
Jon A. Shirley
The Simar Group
The Starr Foundation
Milton S. Teicher
Mr. and Mrs. Eugene V. Thaw
Billie Tisch
Mrs. Thomas Tisch
Gary Winnick
Dian Woodner

\$15,000–24,999

H. van Ameringen Foundation
Joseph and Sophia Abeles
Foundation, Inc.
Frances and Benjamin Benenson
Foundation, Inc.
Adele Block
The Brown Foundation, Inc.,
of Houston
William A.M. Burden Charitable
Lead Trust
Linnea Conrad in honor of
Marie-Josée Kravis
Joe and Diana DiMenna
Alexandra Herzan
The Jana Foundation, Inc.
Mrs. Stephen M. Kellen
Jane K. Lombard
Emily Rauh Pulitzer

\$10,000–14,999

Anonymous
Christopher E. and Deborah J. Buck
Denise and David Chase
Mrs. David A. Cofrin
Irene Duell
Oya Eczacibasi
Patrice and Louis Friedman
Liane Ginsberg
Herman Goldman Foundation
Carl Jacobs Foundation
Betty W. Johnson

Robert J. Kleberg, Jr. and Helen C.
 Kleberg Foundation
 Ken Kolker and Gilda Block
 Kenneth Kuchin
 Mr. and Mrs. Jon Lovelace
 Earle I. and Carol Mack
 Diane and Adam E. Max
 Eugene Mercy, Jr.
 Vivian Milstein
 Adriana and Robert Mnuchin
 Wendy Stark Morrissey
 Stanley Newman and Brian
 Rosenthal, M.D.
 James G. Niven
 Peter Norton
 Oceanic Heritage Foundation
 Mariana Pfaelzer
 Ted Sann
 The Paul D. Schurgot
 Foundation, Inc.
 Starry Night Fund
 Mrs. Philip A. Straus
 The Isak and Rose Weinman
 Foundation, Inc.
 Candace King Weir

\$5,000–9,999

Anonymous
 Louis & Anne Abrons
 Foundation, Inc.
 Acorn Hill Foundation Inc.
 Mr. and Mrs. William Acquavella
 Virginia and Andrew Adelson
 Dr. Ellsworth C. Alvord, Jr.
 The Theodore H. Barth Foundation
 Louis Begley
 Daniel C. Benton
 Stephen Bollenbach and
 Christopher Bollenbach
 George T. and Francele F. Boyer
 Marian Burke
 Bonnie Cashin Fund
 Christina Dalle Pezze
 The Dana Foundation

Antal De Bekessy
 de Coizart Charitable Trust
 The Max and Victoria Dreyfus
 Foundation, Inc.
 Dr. Gunes Erkan
 Mr. and Mrs. Robert B. Fagenson
 Susan and Leonard Feinstein
 FLAG Capital Management, LLC in
 honor of Rosamond Ivey
 Martin and Sarah Flug
 Foster Charitable Trust
 H.R.H. Duke Franz of Bavaria
 The Gage Fund
 Bernard F. and Alva B. Gimbel
 Foundation, Inc.
 Richard Gordon
 Noam and Geraldine Gottesman
 Evelyn and Walter Haas, Jr. Fund
 Mr. and Mrs. Gordon A. Hardy
 Marian S. Heiskell
 The Hyde Foundation
 Martha Ingram
 Barbara Jakobson
 Alice D. Kaplan
 Young Ho Kim
 Ruth and Seymour Klein
 Foundation, Inc.
 Andrea Klepetar-Fallek
 Sally and Wynn Kramarsky
 Eric and Sarah Lane
 Leon Levy Foundation
 Mr. and Mrs. John L. Marion
 Mr. and Mrs. Richard L. Menschel
 Gifford Phillips
 Donna and Benjamin Rosen
 Sarah I. Schieffelin Residuary Trust
 Dr. Robert G. Seeman
 Esther Simon Charitable Trust
 Per Skarstedt
 Hope G. Solinger
 Marc A. Spilker
 Eleanor F. Sullivan
 A. Alfred Taubman
 Franz Wassmer

Theodore and Renee Weiler
 Foundation, Inc.
 The Neil and Virginia Weiss
 Foundation in memory of
 Steven Weiss
 Laura-Lee W. Woods
 Ann Eden Woodward Foundation

\$2,500–4,999

Anonymous
 Mr. and Mrs. Henry Arnhold
 The Atlantic Philanthropies
 Director/Empolyee Designated
 Gift Fund
 Mrs. Clay H. Barr
 Astrid and John Baumgardner
 Jeffrey Britton Bishop
 Edith C. Blum Foundation, Inc.
 Peggy and Richard M. Danziger
 Dudley and Michael Del Balso
 Dr. and Mrs. Alvin M. Donnenfeld
 Thea Duell and Peter Cook
 Donald Eugene
 Howard Gardner
 Richard Gilder and Lois Chiles
 Neil Gobioff
 Greenhill Family Foundation
 Vartan Gregorian
 Mary Livingston Griggs and Mary
 Griggs Burke Foundation
 Richard H. Holzer Memorial
 Foundation
 Joseph Kahn and Shannon Wu
 Maury I. Kaplin
 Roger Kass and Andrea van Beuren
 Jane and Gerald Katcher
 Aphrodite Krishnamurti
 Mr. and Mrs. Leonard A. Lauder
 Lilian Leong
 Glenn D. Lowry
 Michael Margitich
 Richard Meier
 Millstream Fund
 Patrick Odier

Dr. Arend Oetker
 Marian S. Pillsbury
 Philip Riskin
 Mark F. Rockefeller
 Suki Sandler
 Deborah Schwartz and
 Alan Ballinger
 Dorothy Schwartz
 Anna Deavere Smith
 Beverly Sommer
 Dick and Jane Stoker
 Arthur Ochs Sulzberger
 Mr. and Mrs. Alberto Vitale
 Mr. and Mrs. Alan G. Weiler
 Nina W. Werblow Charitable Trust
 Francis H. Williams
 The Wolfensohn Family Foundation
 Mr. and Mrs. Bagley Wright
 Mr. and Mrs. Mark Zand
 Helen Zell

\$1,500–2,499

Helene and Allen Apter Foundation
 Jerome A. Balest
 Diana Barrett and Bob Vila
 Anne H. Bass
 The Howard Bayne Fund
 Robert A. Belfer
 John H. and Penelope P. Biggs
 Audrey A. Boughton
 Dr. and Mrs. Noel L. Cohen
 Paula Cooper
 Helga and Frank P. Doyle
 Judy and Tony Evin
 James B. Flaws and
 Marcia D. Weber
 Austin T. and Gwendolyn R.
 Fragomen
 Ione G.W. and Milton McC. Gatch
 Anne-Marie Gauthier
 Robert D. Goldfarb
 Lois Goldring
 The Gollin Foundation
 Laurel Gonsalves
 Marva Griffin
 Frank Guerra and Jo Ellen Graybill
 Mr. and Mrs. F.W. Hobbs IV
 Sally Hodder and Adel Mahmoud

Audrey Irmas
 Penelope D. Johnston-Foote
 A. Eugene Kohn
 Jamie Koufman
 Sara L. Levinson and
 Charles Hairston
 Judith Little, Trustee Wm. Brian and
 Judith A. Little Charitable Trust
 Wendy Mackenzie and
 Alexander Cortesi
 Susan R. Malloy Endowment
 Susan B. Mill
 The Leo Model Foundation
 Richard E. Oldenburg
 Arthur Ortenberg
 Dr. Giuseppe M. Panza
 Judith J. Plows
 Santiago N. Sallaberry
 The Schonberger Family Foundation
 Marvin and Joyce S. Schwartz Fund
 Jerry and Cecile Shore
 Cylia G. Siedenburg
 Mr. and Mrs. Bill Starzman
 Mark E. Tansey
 Mr. and Mrs. John L. Townsend III
 Dr. Karl Wamsler
 Mrs. Thomas M. Wyman
 Dirk Ziff and
 Natasha Bacigalupo Ziff

\$1,000–1,499

Anonymous
 Dr. Sander M. Abend
 Irwin Ackerman
 The Appleman Foundation
 Page Ashley
 Hugo Barreca and Wendy Schlemm
 Maya K. Bittar
 Jean F. Bloch
 Charlotte T. Bordeaux
 Dr. Suzan D. Boyd
 Lucy A. Burr
 Frick Byers
 Judith Champion
 Alec Clowes
 Timothy and Carol Cole
 Emilie Roy Corey
 Mrs. Michael Crichton

Mike and Lucy Danziger
 David L. Davies and John D. Weeden
 Dr. Karen Davis
 David Dechman and Michel Mercure
 Quinn E. Delaney
 Mrs. Douglas Dillon
 The Harry and Misook Doolittle
 Foundation
 Jacqueline H. Dryfoos
 Richard and Lauren duPont
 Mr. and Mrs. Richard Elden
 Lawrence and Pauline Feldman
 Paul N. Frimmer, Esq.
 Mr. and Mrs. David Glazer
 Kim Glazer Goldberg
 Lisa and Douglas Goldman Fund
 Joseph L. Goldstein, M.D.
 Marjorie and Robert Graff
 Barry W. and Adrienne Gray
 Francis Greenburger Foundation
 Pamela Gwaltney
 Sarah and Joel L. Handelman
 Jeff Hunter
 Iwata Family Foundation
 Amie and Tony James
 Karen Jenkins-Johnson and
 Kevin D. Johnson
 Kanbar Charitable Trust
 Richard and Suzanne Kayne
 Michèle Klein in memory of
 Jeffrey P. Klein
 Ruth De Young Kohler
 Mr. and Mrs. Eugene M. Lang
 Joan Leake
 Robert Lehman Foundation, Inc.
 Mr. and Mrs. Sidney Lerner
 Mrs. Mortimer Levitt
 The Morton and Barbara Mandel
 Family Foundation
 Wynton Marsalis
 Carol and Arthur Maslow
 Carlyn S. McCaffrey
 John L. McHugh Foundation, Inc.
 Ruth McMorrow
 Dina Merrill
 Alida R. Messinger
 Marsy Mittlemann
 Patricia Mogin

Mr. and Mrs. Rodman W. Moorhead III
 Rodman W. Moorhead IV
 Mr. and Mrs. Lester S. Morse, Jr.
 George A. Needham
 Mr. and Mrs. Michael Newhouse
 Dr. and Mrs. William H. Olson
 Max Palevsky
 Francesca Passalacqua
 Santo Pezzutti
 Courtney Smith Rae
 Mr. and Mrs. Paul E. Raether
 Lou Reed
 Michele and Rob Reiner
 Esther Rosenberg
 Christine H. Russell Fund of the
 Columbia Foundation
 Mr. and Mrs. Bruno Santonocito
 Catherine Schepis
 Mr. and Mrs. David T. Schiff
 David and Rachel Schlesinger
 John Schnidler
 Lise Scott and D. Ronald Daniel
 June Smith and Steve Pensinger
 Sarah Spencer Foundation
 Lee Stewart and Christopher Sherry
 Mr. and Mrs. William C. Stutt
 Terrence M. Turner
 Stefano Varrocchi
 Jinny Wright

\$500–999

Anonymous
 Cathy Abrams
 Brooke Alexander
 Dr. Liat Applewhite
 Thomas G. and Martha A. Armstrong
 Ingrid Aronsson
 Robert Bader
 Randall and Virginia Barbato
 Leo H. Bendit Charitable
 Foundation Trust
 David J. Berger
 Maureen Berman
 Dan Bernstein and Nancy Langsan
 Larry Bernstein
 Profs. Joan and Joseph Birman
 Jean F. Bonini
 Muriel Brandolini

Laurel A. Brien
 Eloise Briskin
 Jacob Burns Foundation, Inc.
 Janice A. Casey
 Julie Cassinelli and Sebastiano
 Paiewonsky Cassinelli
 Charles and Gail Caulkins
 J.T. (Ted) Childs, Jr.
 Jane H. Choate
 Andrew B. Cohen
 Courtney Combe
 Michael Connolly
 Wilbur Cowett
 Colin Michael Crowley
 Kim Darden
 Mr. and Mrs. Morton David
 Florence A. Davis and
 Anthony Gooch
 Kathryn R. Delpizzo
 Charles M. Diker
 Mr. and Mrs. Charles Dimston
 Ursel T. Dougherty
 Jean-François Dubos
 Otho E. Eskin and Therese A. Keane
 John Fatta
 Thomas C. Foley in memory of
 Jean Stapleton
 Mr. and Mrs. Andrew C. Freedman
 Thomas Freudenstein
 Donald Fried
 Robert G. Friedman
 Nathan D. Froot & Joyce Froot
 Charitable Trust
 George G. and Lillian Gallantz
 Alfonso Garcia Miro
 Seymour and Phyllis Gartenberg
 Nomi Ghez
 Sondra Gilman and Celso
 Gonzalez-Falla
 Janet and Tony Goldman
 Susan Goldstein
 The Good Works Foundation
 Joanne T. Greenspun
 Ellen and Robert Grimes
 Addie Guttag in honor of David
 Dechman's 50th Birthday
 Haber Family Charitable Fund
 Paul L. Hallingby

Daniel M. Healy
 Mrs. Mary W. Heller
 Dr. Rainer Hildmann
 Luc Hoffmann
 Pamela Hoiles
 Louise and Murray Hood
 Frederick Horowitz
 Eikoh Hosoe
 Mr. and Mrs. James R. Houghton
 Aaron Hsu
 Gail Hughes Galli
 Fredericka Hunter
 Tscharner de G. Hunter
 Stanley R. & Elisabeth G.
 Jacobs Foundation
 Kenelm Foundation
 Henry Kibel
 Patricia Kind
 Laurence Klurfeld
 John Koerber
 Phyllis L. Kossoff
 Mr. and Mrs. Christian A. Lange
 Samuel F. Lek
 Cynthia Leshner
 Tudor Leu
 Mari Ann Lewis
 Ada H. Linowes
 Nancy S. Lipsky
 Judith L. Litt
 Eric J. Lomas
 Lubo Fund, Inc.
 Alex Lugo
 Susan M. Lyne
 Maureen Macfadden
 Robert B.W. and Donna P. Macneil
 The Ann S. & Albert L. Maltz
 Foundation
 Eric Wells Mason
 Todd May, Jr.
 Marc Mayer
 Nion T. McEvoy
 Dana McGarity
 Susan Mead
 Kelley Millet
 The Leo Model Foundation, Inc.
 John Most
 Mr. and Mrs. Kenneth F.
 Mountcastle

Barbara and Merrill Mulch
David K. Murdock
Leonard and Susan Nimoy
Genny Baran Nissenbaum
Daniel E. Offutt
Claudia Palmer
Mina Papatheodorou-Valyraki
Parikh Shaila Jagdish
Kirsten M. Peckerman
Laura J. Pels
Edgar A. Pimentel
Sorin Popesou
Mrs. Rose S. Porras
Eva Presenhuber
Samuel F. Pryor
Susan Reale
Thomas L. and Sandra M. Reece
Sheila Johnson Robbins
Wendy G. Rockefeller
Peter Roos
Mrs. Lillian Rosenthal
Stanford Rothschild and
Cory Rothschild
Timothy Rouhana
Paige Royer and Kerry Clayton
Robert Rudman
Martha A. Sanford
Diana M. Sattelberger and
James S. Sligar
Frederick J.B. Schmeltzer
Adeline Schneider
Susan and Ford Schumann
Jean and Charles Segal
James R. Seitz, Jr.
Denise Selz
Robin Sestero
Benjamin Shiff
Elaine and Sidney Simon
Alan B. Slifka
Mr. and Mrs. G. Smallwood
Michael W. Stavinoha and
Colleen Hagen
Alexander Stuart
Elisabeth J. Swanson and
Edward Benavente
Michael Q. and Kathryn Z. Tatlow
Joann B. Temkin
Robert I. and Jane Toll
The Emily Hall Tremaine

Foundation, Inc.
Dr. and Mrs. Constantine Tsitsera
R.W. and Christine Walker
Jay and Linda Wallberg
Mrs. James P. Warburg
Jacqueline Weiden and Marc Maltz
Elaine And Joseph Weis
Richard E. Welsh
Anthony H. Wild
Frank Wilkinson
Stuart Woods
Helen M. Wright
Lois Zaro

Members

The following list includes individuals who have contributed to Membership at the Supporting level and above.

LEADER

\$25,000–49,999

Donald Pels and Wendy Keys

DONOR

\$15,000–24,999

The Orentreich Family Foundation

Mr. and Mrs. Eric Sheinberg

MAJOR BENEFACTOR

\$10,000–14,999

Anonymous

Mr. and Mrs. George Andreas

Frances and Benjamin Benenson

Foundation, Inc.

Adele Block

Avna Cassinelli

Abby Joseph Cohen and David

Cohen

The Harry and Misook Doolittle

Foundation

James H. Duffy

John R. Eckel, Jr.

Dr. Robert Fernholz and

Dr. Luisa Fernholz

Martin and Sarah Flug

Larry Gagosian

Sunny and Brad Goldberg

Barbara Goldsmith

Ekkehart Hassels-Weiler

William W. Karatz

Fred and Johnna Kleisner

Ken Kolker and Gilda Block

Bill Lambert

Mr. and Mrs. Ira A. Lipman

Diane and Adam E. Max

Sean W. and Tamara McCarthy

Diana L. and Heather Sue Mercer

Mr. and Mrs. Edward J. Minskoff

Donald R. Mullen

Marvin Schwartz

Dr. and Mrs. Aaron Stern

John J. Studzinski

Miriam Sukhman

The John L. and Sue Ann

Weinberg Foundation

Donald and Barbara Zucker

SUSTAINING BENEFACTOR

\$5,000–9,999

Anonymous

Porter Anderson

Stuart S. Applebaum Giving

Foundation

Michael Audain

Randall and Virginia Barbato

Henri Barguidjian

Beverly Bartow and

James L. Stengel

Gordon L. Beals and

Douglas K. Dunn

Helen Bodian

Dr. Patricia F. Bowers

Tanya and Charles Brandes

Mildred C. Brinn

Mr. and Mrs. Russell L. Carson

Joseph M. Cohen

Victor Constantiner

Dr. Karen Davis

Dudley and Michael Del Balso

Ernest J. DeLia and Phillip Lindow

W. Leslie Duffy

Kenneth and Mary Edlow

Carol and Roger Einiger

Anna Fantaci

Susan and Leonard Feinstein

Ann A. Fishman

John J. Flynn

Jackie Friedman

Glenn R. Fuhrman

Barbara Gladstone

Elizabeth Marsteller Gordon

Mr. and Mrs. Eugene M. Grant

Nicholas Graves

Mrs. Henry A. Grunwald

Geoffrey and Sarah Gund

Holly Allison Gusset

Mrs. Helene A. Howard

Mr. and Mrs. J. R. Hyde III

Valerie Jennings

Mr. and Mrs. Eric Kaltman

Robert M. Kaye

David G. Knott

Birgit Kurtz

Deborah and Peter Lamm

Janice H. Levin

Dominique Levy

Mark Lewis

Mr. and Mrs. Samuel H. Lindenbaum

Daniel A. Lindley and Lucia

Woods Lindley

Ambassador and Mrs. W.L. Lyons

Brown, Jr.

Mr. and Mrs. Tom F. Marsh

Steve Martin

Lucy Mitchell-Innes and David Nash

Paul J. and Denise C. Mousel

Lynn Nesbit

Roy R. Neuberger

Donald E. Newhouse

Sean Paroff

Elizabeth Richebourg Rea

Elizabeth B. Richards

Richard and Heidi Rieger

Lisenne Rockefeller

Marc Sherman

Margaret Smith

Susan Smolinski

Mrs. Howard Solomon

Bernard and Anne Spitzer

Mr. and Mrs. Burton B. Staniar

Robert Stine and Jane Stine

Dick and Jane Stoker

Lee and Roger Strong

Amanda Taylor

John R. and Joyce Taylor

Margaret Towles

Ruth Turner

Sue Erpf Van de Bovenkamp of

The Armand G. Erpf Fund

Mr. and Mrs. Alberto Vitale

Mr. and Mrs. John L. Vogelstein
Theodore N. Voss
Susy and Jack Wadsworth
Francis H. Williams
Peter Wunsch

BENEFACTOR
\$2,500–4,999

Anonymous
Roger Aaron
Ethel and Philip Adelman
Charitable Foundation, Inc.
Adelson Galleries, Inc.
Doris Ammann
Clyde Anderson
Maria and Ronald J. Anderson
Steven J. and Sheila M. Aresty
Thomas G. and Martha A. Armstrong
Mr. and Mrs. John Arnhold
Baum Foundation, Inc.
Kathryn and Bruce Beal
Albert P. Behler
Nancy Turner Behrman
Daniel Berger
John Berggruen
Roger and Brook Berlind
Maureen Berman
Philippe Bertherat
Denise Bibro and Leonard Lazarus
Robert Biggar
Alison L. Blood
Galina Bogomolova
Michael J. Branca
Louis Brause
Sheila Broderick
Charles and Bonita Bronfman
Sara Bronfman
Melva Bucksbaum and
Raymond Learsy
Amanda M. Burden
Shawn and Brook Byers
Brenda Carmel
Sebastiano Cossia Castiglioni and
Jane M. Patterson
Norman J. Cerk
Philippe O. Chambon
Angela Chao
Theodore Chu

Margaret Civetta
Brooke Goodman Cohen
Dr. and Mrs. Noel L. Cohen
Jacques and Emy Cohenca
Foundation, Inc.
Lois M. Collier
Leon and Michaela Constantiner
John Creamer
David D'Alessandro
Kim Darden
Constance Darrow
Gordon J. and Peggy Davis
John W. Dayton
Amy N. Dean and Alan J. Kluger
Anne E. Delaney
Domitilia M. dos Santos
Gale and Ira Drukier
Bruce C. Dow
Maxine and Warren Eisenberg
Tyler Ellis
Israel and Caryl Englander
Christopher Eykyn
Carol J. Feinberg
Regina Fisher
Eliza Flug
Austin T. and Gwendolyn R.
Fragomen
Dr. and Mrs. David Frankel
Jaime Frankfurt
Peter Freeman and Elisabeth
Cunnick
Donald Fried
J. Michael Fried and Janet Fried
Gail Furman
Ricki Gail and Robert Conway
Mr. and Mrs. S. Parker Gilbert
James Gleick
Susan Goldstein
Renee Granville
Rachel Gregory
Nigel Greig
Daniel and Sandra Grieser
Mr. and Mrs. Spencer Hays
The Rita and Alex Hillman
Foundation
Drs. Andrew and Irma Hilton
Rena and Scott Hoffman
Steven L. Holley

S. Roger Horchow
Mark Hornstein
Barbara S. Horowitz
David and Charlene Howe
Dr. A. J. Hudspeth
Anthony R. Ianniello
Arezu and Ed Ingle
Anita Jaffe
Mr. and Mrs. Morton L. Janklow
Christopher Jones
Ann Jurdem
Fannie and Stephen Kahn
Charitable Foundation
Alan Kanzer
Alice D. Kaplan
Cathy M. Kaplan
Kathleen Kapnick
Jane and Gerald Katcher
Kingsley Foundation
John Koerber
Jamie Koufman
George R. Kravis II
Nanette Laitman
Mrs. Peter R. Lasusa
Frances and Bernard Laterman
Andrew and Jennifer Lee
Debra Lehman-Smith
Gerald L. Lennard
Lilian Leong
Amandine Lesaffre
Elizabeth and Mark Levine
Daniel A. Lindley and Lucia
Woods Lindley
Ruth Lord
Paul Love
Linda and Harry Macklowe
Laure and Stephen Manheimer
Susan and Lewis Manilow
Mr. and Mrs. John L. Marion
Nicholas Martini Foundation
Marissa Mayer
McKee Gallery
Mr. and Mrs. Robert Meltzer
Susan Merinoff
Irene R. Miller and Anoush
Khoshkish
Mr. and Mrs. Richard A. Miller
Sandra C. Mintz

Joan and Alan Mirken
Cynthia Murphy
Kathleen A. Murray
Mary Louise Napier
Mr. and Mrs. Don H. Nelson
Amy P. Neu
Conor O'Neil
Avril Peck
Lynn Peraza
Dara and Mark Perl binder
Michael F. Perlis and
Colleen M. DeLee
Caryl Philips
Conni Pitti
Mr. and Mrs. Leon B. Polsky
Marla Prather and
Jonathan Schiller
Leslie Rankow
William P. Rayner
Judith Rechler
Dr. Gabrielle Reem and Dr.
Herbert J. Kayden
Victoria Reese
Mr. and Mrs. Burton Resnick
Ira M. Resnick Foundation, Inc.
Andrew Richardson
Mr. and Mrs. David Ritter
Nataly and Toby Ritter
Toni A. Ritzenberg
Lisa S. Roberts and David Seltzer
Mary Roberts
Nelson A. Rockefeller, Jr.
Carlos Rodriguez-Pastor and
Gabriela Perez-Rocchietti
Mr. and Mrs. Daniel Rose
Fanny and Stephen Rosenak
Foundation
Elaine L. Rosenberg
Esther Rosenberg
Daniel Rourke
Thomas Roush
The Roy Lichtenstein Foundation
Jane Gregory Rubin
Marsha Russell
Sanford Sacks and
Susan RiemerSacks
Adam Sandberg
Pam Sanders

Robert Savage
Katherine Schafer
Deborah Schwartz and
Alan Ballinger
Emily Scott
Mr. and Mrs. Samuel W. Seymour
Rahul Shah and Anjani
Agarwal-Shah
Jacqueline Shear
Valentine D'Arcy Sheldon
Stephen Sherrill
Stephen Siegel
Barbara Slifka
Michael W. Sonnenfeldt
Melissa and Robert Soros
Jim Spitzer
G. M. Stakias
Fred and Sharon Stein
J. Whitney Stevens
Mr. and Mrs. Thomas W. Strauss
Joseph P. and Carol
Zelonka Sullivan
P. R. Sundaresan, M.D., Ph.D.
Pavan K. Talwar
Mrs. Henry J. Taylor
Fern and Lenard Tessler
Jose Toro
Diane and Thomas Tuft
Mr. and Mrs. Senén Ubiña
Leigh Van Den Heuvel
Mrs. Lillian Vernon
Enzo Viscusi
Horst Weber von Beeren
Christine Wachter-Campbell and
William Campbell
Andreas Waldburg-Wolfegg
Miriam and Ira D. Wallach
Foundation
Artur Walther
John C. Walton
Alice Wang
Alden Y. Warner III
Franz Wassmer
Brenda Weeks-Nerz
Susan G. Weil
John P. White, Esq.
Betsy Wittenborn Miller
Mr. and Mrs. William T. Wolf

Juan C. Yarur
Barbara and David Zalaznick
Robert and Victoria Zoellner
Lion Robin C. Zust

PATRON
\$1,500–2,499

Anonymous
Philip E. Aarons and Shelley
Fox Aarons
William Ackman
Nicholas and Travis Acquavella
Frances Beatty Adler and
Allen Adler
Karen Adler
Gerald Aksens
Kathleen Allaire
Edward A. Allen
Woody Allen
Andrew Alper
Linda Lee Alter
Gail and Mark Appel
Gina Argento
Mary Ann and Frank B. Arisman
Claudia Aronow
Michael Ashworth
Alan S. Atkinson
Roger G. Bacon
Pablo Baez-Chao
Tracy L. Bahl
Jerome A. Balest
Michele Barakett
Fred and Patricia Bass
Todd R. Bault and Melinda A. Boa
Luis Baumeister
Astrid and John Baumgardner
Deborah Becker
William Beekman
David Belaunde
Sandye Berger and Renee Berger
John Bernardi
Nathan A. Bernstein
Sybil Bernstein
Douglas A. Bertsch
Philippe Bigot
Kermit Birchfield
Jane S. Block
Carol Blum

Sully Bonnelly and Robert Littman
 Jill and Sheldon Bonovitz
 Joan Borinstein
 Ina Bort and Catherine Sharkey
 Barry Brandeis
 Marie Brandolini
 Reiko Braun
 Elliot Brownstein
 Ann Marie Bryan and James P.
 McCaughan
 Elaine Buckberg
 Thomas and Kamala Buckner
 William J. Burback and Peter
 Hofmann, M.D.
 Robert and Judith Burger
 Philanthropic Fund
 Brent Byers
 Mr. and Mrs. James Callanan
 Giosetta Capriati
 Terese Carpenter
 Linda and Arthur Carter
 Roxanne Mankin Cason
 Janis G. and Charles G. Cecil
 Ruth-Anne Cefaratti
 Carmen Chao and Vicente
 Baez-Mitchell
 Beverly and Herbert Chase
 Owen Cheatham Foundation
 Lori Schiff Chemla
 Jim Chervenak
 Terri and Timothy Childs
 Joseph S. Chung and Soohyun Kwon
 Mike Clifford
 Adrienne and Jerry L. Cohen
 Andrew B. Cohen
 Suzanne F. Cohen
 Sara and Lewis G. Cole
 Arthur Congdon
 Michael Connolly
 Anita Contini
 Barry Cooper
 Paula Cooper
 Robert N. Cory
 Dana Cranmer
 Christine Crawford
 Laurel Cutler and Theodore J.
 Israel, Jr.
 Lawrence Cutler
 Brit J. D'Arbeloff
 Mr. and Mrs. John Darrah
 Virginia L. Darrow
 Christopher and Sharon Davis
 Julia W. Dayton
 Mr. and Mrs. Francois de Menil
 Sandra De Ovando
 Michael J. Del Giudice
 Audrey Zauderer del Rosario
 Mr. and Mrs. Arthur Dellheim
 Scott Delman
 Philip J. Dempsey
 Brooke Devine
 Dianne DeWitt
 Hester Diamond
 Maureen DiMenna
 Ronald Dobey
 Ronald and Krystyna Doerfler
 Michele Oka Doner
 Marjorie G. and Alan Doniger
 Robert W. and Evelyn H. Doran
 Charles E. Dorkey III
 Sharon Draghi
 Susan Dubin
 Kathe Dyson
 Brenda Earl
 Mr. and Mrs. Walter A. Eberstadt
 Elizabeth and Anthony Enders
 Margot and John L. Ernst
 Martha Escobar
 Quincy Evans
 Edith Everett
 Bradley Feldman
 Nancy Feldman
 Barbara J. Fife
 Susan Filipski
 Myra Fiori and Andrea Illy
 Linda and Gregory Fischbach
 Ellen Flamm
 James B. Flaws and
 Marcia D. Weber
 Susan and Arthur Fleischer, Jr.
 Christiana Foglio
 David B. Ford
 Katie Ford
 Steven Francesco
 Angeliki Frangou
 Jerry Frankel
 Susan Frankel
 Naomi Freedman
 Fribourg Family Foundation
 William T. Friedewald and
 Jacqueline J. Friedewald
 Edward Friedman
 Mr. and Mrs. Stephen Friedman
 The Friesen Family Foundation
 Suzanne Frye
 Frieda and Roy Furman
 Mr. and Mrs. Edward L. Gardner
 Stephen A. Geiger
 Dalia Genger
 Joachim Gfoeller
 Louis Gimbel III
 Cynthia Gingold
 Franck Giraud and Ruth Stanton
 Arne and Milly Glimcher
 Henry P. Godfrey
 Gail E. Goldberg
 Arlene and Morris Goldfarb
 Harrison Goldin
 Charles and Jane Goldman
 Linda Barth Goldstein
 Donald Gordon
 Ann Gottlieb
 Mr. and Mrs. Harry E. Gould, Jr.
 Vera Graff
 Hunter Gray
 Donna Green and Micael Sternberg
 Joel I. Greenberg
 Kim Greenberg
 Gail Gregg
 Gabrielle Guise
 Ronald and Amy Guttman
 Dr. Alden N. Haffner
 Janice Haggerty
 Andrew and Christine Hall
 Gavin A. Hall
 Susan Halpern
 Paul L. Hammond
 Nancy Handros
 Janet L. Handtmann
 Andrey Hankevych
 Ruth Ann Harnisch
 Robert and Jody Harris
 Preston H. Haskell
 Susan Hayden
 Maxine Hayt and David Hayt
 Sheila and Isaac Heimbinder
 Cheryl Heller

Wolf H. Hengst
 Hermione Foundation
 Mr. and Mrs. Eliot Hess
 Mr. Hal F. and Dr. Barbra B.
 Higginbotham
 Mr. and Mrs. Ian Highet
 Mr. and Mrs. Henry L. Hillman
 Mr. and Mrs. Frank W. Hoch
 Judith M. Hoffman
 Terence and Mary-Jane Hogan
 Richard N. Hokin
 Phyllis Hollis
 Corinna Holt
 Mr. and Mrs. Howard M. Holtzmann
 Michael Hood
 Benjamin Howe
 Carrie Howe
 Lou Howe
 Robert J. Hrebek
 Heide Huttl
 Lori Ireland
 Jill and Kenneth Iscol
 Marvin Israelow and
 Dorian Goldman
 Yves Andre Istel
 Steven Jacobson
 Susan G. Jacoby
 Mr. and Mrs. Michael Jaharis
 Jayson Jarushewsky
 J. W. Kaempfer
 Barbara T. Kaplan
 Joel J. and Dolores Karp
 Deborah Kaufman
 Bill and Paulette Kaufmann
 Robert B. and Enid Kay
 Grace N. Keers
 Doris C. Kempner
 Hoshang J. Khambatta
 Helen Kim-Bordes
 John J. Kirby, Jr. and
 Susan R. Cullman
 Geof Kirsch
 James Kirsch
 Sanford and Myra Kirschenbaum
 Adele Klapper
 Elysabeth Kleinhans
 David Koepf
 A. Eugene Kohn
 Sharon and Lewis Korman

Phyllis L. Kossoff
 Joan D. Kotzenberg
 Mr. and Mrs. Thomas F. Kranz
 Karen Krause
 Seth Krauss
 Elizabeth Szancer Kujawski
 Mara Kurka
 Ann and Richard LaGravenese
 Fernand Lamesch
 Mr. and Mrs. Anthony Lamport
 John R. Lane
 Richard S. and Barbara Lane
 Mr. and Mrs. Christian A. Lange
 Mark Langfan
 Ruth and Sid Lapidus
 Philip Lapin
 Corina Larkin
 Ann E. and David S. LaRue
 Nancy Lassalle
 Jade Lau
 Alexander M. Laughlin
 Peter D. Lawrence
 Richard Ledes
 Miyoung E. Lee
 Seogju Lee
 Roseanne Legrand
 Samuel F. Lek
 Mr. and Mrs. Sidney Lerner
 Mrs. William M. Lese
 Miriam Levy and Paul Epstein
 Susan and Arthur Lindenauer
 Jean-Pierre Linder
 Judith Linn
 Gary Lippman
 W. S. Lipschutz and Lynnelle Jones
 Kurt and Anne Stark Locher
 Sueyun Locks
 Gina MacArthur
 Christophe Madec
 Vicente Madrigal
 Lily Mahdavi
 Elizabeth Maher
 The Mailman Foundation, Inc.
 Susan R. Malloy Endowment
 Susan Z. Mandel
 Joel and Judy Mandelbaum
 Susan and Morris Mark
 Joan and Paul Marks
 Charmaine Marlowe

Jeanne and David Martowski
 Gregory Matzat
 Theodore C. Max
 Peter May
 Charles B. Mayer, Jr.
 Edith McBean
 Karen McDonald
 Judith McGrath
 Megan McGrath
 Robert F. and Cathy L. McKeon
 Mary Ann and Martin J. McLaughlin
 Chris McVoy
 Terence S. Meehan
 Tobias Meyer
 Raymond C. Mikulich
 Rebecca and Nathan Milikowsky
 Dan R. Miller
 Edward F. Miller and
 Monina von Opel
 James L. Mitchell
 Achim Moeller
 Thordis Moeller
 David K. Momborquette
 Diana M. Moore
 Juliette M. Moran
 Mr. and Mrs. John P. Morgan
 Dennis Mosner
 Robin Heller Moss
 Hanno D. Mott
 Shannon L. Nagle
 Jill T. Naughton and Michael
 Naughton
 Mr. and Mrs. Stuart Nelson
 Katie Nickolaus
 Eliot Nolen and Timothy Bradley
 Jennifer Nolen
 Ruth Nordenbrook
 Jeff and Kate Norton
 Lynn C. November
 Roy S. O'Connor
 Kathleen O'Grady
 Robert P. Olson
 Morris A. Orden
 J. Michael Orifici
 Robert Quimette
 Carlos Padula and Gisela
 Padula-Blohm
 Benjamin Pardo
 Stan Parker

Nick Patti
 David B. Pearce, M.D.
 Kirsten M. Peckerman
 Frederick and Gertrude Perlberg
 Foundation, Inc.
 Nathan Perlmutter
 Richard B. Petrocelli
 Eileen Ryan Pettus
 Gerry and David Pincus
 Carole Pittelman
 Rose Polidoro
 Anne Pollack
 Ellen M. Poss
 Carole Postal
 Dr. A. Carter Pottash
 Elizabeth K. Pozen
 Mimi Prentice
 Steve Prince
 Puget Sound Fund of the
 Tides Foundation
 Shahid and Sanam Quraishi
 Mitchell Rabinowitz
 Aline Raisler
 Sally Randel and Paul Fearer
 Caryl Ratner
 Robert Redford
 Anthony Rhodes
 Edward H. Richard
 Peter and Julie Richards
 Carol Roaman
 C. Rodriguez-Pastor and
 Gabriela Perez-Rocchietti
 Chris Rogers
 Michelle F. Rohe
 Sonnai Frock Rohrbeck
 Ruthie Rollins
 Rona and Richard Roob
 Edwin Roos and Maryann Evans
 Adam R. Rose and
 Peter R. McQuillan
 Gillian C. Rose
 Jeffrey A. and Marjorie G. Rosen
 Henry N. Rosenberg
 Jay B. Rosenberg
 The Rosenthal Family Foundation
 Rona and Cyé Ross
 Elsa and Marvin Ross-Greifinger
 Jon W. Rotenstreich
 Elaine Rothenberg
 Lisa Roumell and Mark Rosenthal
 Joseph D. Roxe
 Dr. Howard A. Rubin
 Rosina Rubin and Jeffrey Rose
 Shelley Rubin
 Ann and Alfred R. Ruesch
 Mary Sabbatino
 Jillian Sackler
 Mariana Sanchez
 Carol Saper Fine Art
 Mrs. Elaine Sargent
 Charles and Coralie Saulson
 Simon Schama
 Catherine Schepis
 Abigail Scheuer
 Mr. and Mrs. Michael P. Schulhof
 Mrs. Rudolph B. Schulhof
 Michael Schumaecker
 Carol Ann Schuster
 Joyce Pomeroy Schwartz
 Ted Schweitzer
 Roberta Selcuker
 Giacomo Selloni
 Olivia Shandora
 Gil Shiva
 Marjorie F. Shushan
 Barbara Karp Shuster
 Randall Eron Shy
 Lesley Sigall
 Michael Sillerman
 Robert B. Silvers
 H. Simpkins
 Karen Singer
 Kristian and Jacqueline Siqueiros
 Lavinia and Brian Snyder
 Karen Sobotka
 M. Solda
 Bettyann B. Solinger
 David Solo
 Mr. and Mrs. Leonard Solondz
 Jeffrey B. Soref
 Jennifer Soros
 Sosnick Family Philanthropic Fund
 William Spink and Helen DuPont
 Carl Stanton and Laura Warner
 Esta Stecher
 James Stehli
 Mr. and Mrs. William C. Sterling, Jr.
 Joseph Stern
 Michael and Marjorie Stern
 Frederick R. Stewart
 Robert Stilin
 Nan Strauch
 John and Charlotte Suhler
 Elisabeth J. Swanson and
 Edward Benavente
 Dr. and Mrs. Daniel G. Swistel
 Mrs. Shamina Talyarkhan
 Mehmet Tangoren
 Patricia G. Tarr
 David S. Taub
 William S. Taubman
 Coen Teulings
 Kimberley M. Thacker
 Catherine Vance Thompson
 Suzanne Tick and Terrance Mowers
 Jim Tilley
 Barbara Toll
 Bruce E. and Robbi S. Toll
 A. Robert Towbin
 Marc Trevino
 Savas Tsitiridis
 Dr. and Mrs. Constantine Tsitsera
 Kenneth E. Tyler
 C. C. Ulatowski
 Eunice Valdivia
 Robert Van Dyk
 Antonio Vendome
 Mr. and Mrs. Massimo Vignelli
 Dolores and Ernest Vogliano
 Karl von der Heyden
 Mary and Mike Wallace
 Ronald A. Walter
 Jon Walz
 Joan Waricha
 Deborah Waroff
 Sandra K. Wasserman
 Linda Wassong
 Dr. Richard C. Weber
 Leah Weisberg
 Donna Weisman
 Maud and Jeffrey Welles
 Richard E. Welsh
 Nina W. Werblow Charitable Trust
 Mr. and Mrs. Jack Wertenteil
 Thea Westreich and Ethan Wagner
 Angela Westwater
 Peregrine Whittlesey and Robert C.

Timpson
Dana Williams
Susan Wilmarth-Rabineau
Peter S. Wilson
Dr. and Mrs. Philip D. Wilson, Jr.
Margo Wintersteen
Lucy S. Winton
Lisa Wisniewski
Margaret Withers
David B. Wood, Jr.
Henry Wrenn-Meleck
Helen M. Wright
E. Lisk Wyckoff
Deborah Wynne
Inaya Yusuf
Christine and Stefan Zellmer
Michael Zimmer
Kathryn J. Zox
Laurie Zucker
Karen Zukowski and David Diamond

SUSTAINING \$1,000–1,499

Anonymous
Diane Abbey
Elie M. Abemayor
Robert E. Abrams
Sandra and Stephen Abramson
Mr. and Mrs. Don Ackerman
Jenny Park Adam
Alan Ades
Richard I. Adrian
Brooke Alexander
Carolyn Alexander
Frederic Allard
Jonas Almgren
Susan Almrud
Rebecca Alston
Joel Altobello
Marylin Bender Altschul
Sandra Amann and Michael Pashby
Dr. Audrey Amdursky
Mr. and Mrs. Steven Ames
Bonnie S. Ammer
Roberta Amon
Stephen and Madeline Anbinder
Richard A. Anderman
Chris Apgar

Carlos Arboleda
Dr. Dana Beth Ardi
Takashi Asai
George Asch
Judith Auchincloss
Jack C. Auspitz
A. Charles Baillie, Jr.
Bryan Baker
Craig Baker
Michael Bakwin
Rebecca Baldwin
Charles Baraf and Jean
Margolin-Baraf
Jean Barbey
Daniel Barcelo
Mr. and Mrs. Henry C. Barkhorn III
Cristiana Barneschi
Mrs. Clay H. Barr
Manuel and Claire Barron
Mr. and Mrs. Thomas C. Barry
J. Edward and Gene Barth
Doreen and Gilbert Bassin
Mark Beckhaus
Mr. and Mrs. Jay Bennett
Judy Locker Berger
Judith and Ronald Berk
Sue and Joseph Berland
Madaline Berley
Brooks Betts
Hobart Betts
Mr. and Mrs. Lawrence Beyer
Sheema Bhattacharya
Amy Binder
Graeme Birchall
Sophie C. Bischoff
Maya K. Bittar
Carol T. Blake
Edward Blank
Matthew Blank
Jean F. Bloch
James Block
Thomas Block
John I. Bloomberg
Emma Bluestone
Stanley Bogen
John Bognacki
Michela Bondardo
Samuel Borgese
Livio M. Borghese

Dr. Fredricka M. Borland
Linda Borman and Richard
Nechamkin
Gian Andrea Botta
Ancel Bowlin
Scott R. Brakebill
Mary Breasted and Ted Smyth
Margot Bridger
Laurel A. Brien
Richard Brodie
Kenneth D. Brody
William S. Broeksmitt
Jim Brown
Carol D. Browne and
William H. Browne
Clyde Brownstone
Gilda R. Buchbinder
Frances A. Bufalo
George Bunn
Jennifer Burkhalter
Tom and Harriet Burnett
Mary Burnham
Leigh Butler
Patricia Caffray
John Calicchio
Celeste Cardin
Benjamin M. Cardozo
Judi Caron
Rosemary Carroll
Virginia Carter
Mark Casa
Constance Casey and
Harold E. Varmus
Olivier Cassegrain
Miriam G. Cedarbaum
Annie Chalkley
James Chambers
Barbara U. Chancellor
Elizabeth Chandler
Leona Chanin
James S. Chanos
Myrna S. Chao and Gary A. DeWaal
Lida Chaplynsky
Helen Hesse Charash
Simona and Jerome A. Chazen
John Cheim and Howard Read
Kendall G. Chen
Cathy Morris Chernoff
Mr. and Mrs. Marco Chiara

Lawrence Chien	Susan Delaney	Diane A. Fogg
Gregory Chopskie	Monroe Denton	Andrea and John Forbes
Maryann Ciccarelli	Scott Devine	F. Richards Ford III
Charles and Dee Clayman	Phyllis Diebenkorn	Dr. Michael Fortgang
Robert Clements	Patricia M. Dillon	Mary Foss-Skiftesvik
Anne and John Coffin	Brent Donovan	Mrs. Hans J. Frank
James and Jane Cohan	Wendy Doremus	Lauren and Brian Frank
Barbara L. Cohen	Kenneth H. Drucker	Sharon and Noel Frankel
Edwin Cohen	Terry and Edmund C. Duffy	Roberta Franklin
Mr. and Mrs. Irwin B. Cohen	Joanne Dunbar	Norman and Margot E. Freedman
Judith Cohen	Linda and Thomas R. Dupree	Martin French
Marian and James H. Cohen	Mr. and Mrs. Ron D'Vari	Patricia S. Fried
Betsy and Alan Cohn	William James Earle	Lawrence N. Friedland
Rosalind Cohn	Joshua W. Easterly	B. H. Friedman
Timothy and Carol Cole	Theodore and Katherine Eckert	Gerald L. Friedman
Brant Coletta	Richard Edwards	Heiner Friedrich and Fred Moeller
Carla Comelli de Bossi	Andra and John Ehrenkranz	Laura Fucci
Ann Cook	Dr. and Mrs. Harold B. Ehrlich	Emily Fuller
Alexander Cooper	Steven Eisenstadt	Maria Fuster
Kenneth Cooperman	Edgar R. Eisner	Baryn Futa
Judith Corrente	Frederick Elghanayan	John Galetta
John G. Coumantaros	Mr. and Mrs. James A. Elkins III	Mimi Gammill
Wilbur Cowett	Melissa Elstein	Linda Sue Gardiner
Brian C. Craig	Christine Epstein	Leslie J. Garfield
Paul Craig	Dasha Epstein	Laurie Garrett
Judith Crawford	Ms. Sylvia Erhart	Virginia Gates
Mrs. Michael Crichton	Hoda Espahani	Bruce Geismar
Valerie Cueto	Inka Essenhigh	Mr. and Mrs. Michael E. Gellert
Tom Cugliani	Betty M. and Arthur L. Fagan	Laura Genninger
Mr. and Mrs. Edgar Cullman, Jr.	Terry Fassburg	Erica Gervais
Peggy Culver	Phyllis Feinberg	Mr. and Mrs. Alan Gettner
Danielle Cusson	Tobette Feinberg	Randall G. Gianopulos
Mr. and Mrs. Leslie Daniels	Ernestine Feinland	Danielle Gilardi
Jessica L. Darraby	Richard Feldstein	Inger G. Ginsberg
Bette J. Davis	Sylvia Fendel	Nicholas Giorgio
Florence A. Davis and Anthony Gooch	Therese Feng and Ronald Lennox	The Herbert and Kitty Glantz Foundation
Thomas L. Davis	Ann Fensterstock	Mrs. Seth M. Glickenhau
Warren Davis	Eleanor Earle Ferguson and James G. Ferguson, Jr.	Thomas H. Glocer
Anne Dayton	Alison and John Ferring	Stacey and Rob Goergen
Sylvia de Cuevas	Tony Feuerstein	Virginia Gold
Gabriella De Ferrari	Herbert Fields	Sibyl R. Golden
Marguerite De La Poer	Katherine D. W. Findlay	Goldie Anna Charitable Trust
Pierre J. de Vegh	Andrew Fishman	Mr. and Mrs. Arnold Goldstein
Francois De Visscher	Dr. and Mrs. Eugene S. Flamm	Mrs. Jerome R. Goldstein
David H. De Weese	Marisa Fleming	Mark Goldstein
David Dechman and Michel Mercure	Rob Floyd	Ann M. Goodbody
Jerry Del Missier	Renee Flug	Marian Goodman

Susan D. Goodman	Mr. and Mrs. Walter A. Hunt, Jr.	Richard Kohlberger
David Gordon	Even Hurwitz	Terence Kooyker
James and Paula Gould	Daisy R. Igel	Frank Koumantaris
Lorna Hyde Gräev	Arlyne Imberman	Lillian E. Kraemer
Donald and Virginia Graham	Nancy R. Inman	Charles W. and Lynn Kramer
Martin Granowitz	Angeliki Latsos Intzides	Susan and David Kraus
David Gray	Thomas Iovino	Charles Krewson
Marie Gray	Jacob S. Israel	Scott Labby
Casey Greenfield	Hiroshi and Mariko Ito	Robert Labenz
James and Marilee Greenwald	Rosalind Jacobs	John W. Laird
Guenther E. Greiner	Elliot and Roslyn Jaffe	Mr. and Mrs. J. Lally
Gerald J. Grossman	Thomas Jaffe	Debbie Landau
Randolph Guggenheimer	Diane Jaffee	Christine LaSala
Barbara Gundlach	Peter Jakes	Joan Leake
Robert Gutenstein	Christopher Jara	Chad Leat
Warren Habib	Dakis Joannou	Maribelle and Stephen S. Leavitt
E. A. Hajim	Mary Margaret J. Jones	David Lee and Mark Nichols
Peggy T. Hall	William H. Judson	Michael Lee
George A. Hambrecht	Susan Justman	Isabelle R. Leeds
Patty Hambrecht	Janet Kagan	Michael Lefkowitz
Russell T. Hamilton	Mrs. Arthur Kahn	Francine LeFrak
Lynne T. Handler	Dr. Lila Kalinich	James Lehrburger
Robert Hanke	D. Jonathan and Angela Kamen	David I. Leigh
Donna Harkavy	Jeanne Kanders	Jill R. Lenhart
Robert L. Harley	Tamami Kaneko	Mr. and Mrs. Jacques E. Lennon
Susan Harris	Janet Kardon	Paulina Leon and Nicolas Kilner
Walter and Gail B. Harris	David Katz	Kurt Leopold
Dana Hart	Richard L. Kauffman	Angela Lesh and John Czepiel
Julie Harvey	Sheldon Kaye	Alphonse E. Leure-Dupree
Daniel M. Healy	Robert W. Kelly	Beth and Ira Leventhal
Kim M. Heirston	Sara Kendall	Mr. and Mrs. Robert Levine
Marla Helene	Ellen Kern	Mrs. Mortimer Levitt
Ben and Patricia Heller	Kirsten Kern	Margaret Lewis
Pamela Heller	Walter Kielholz	Sir and Lady Paul Lewison
William and Eliabeth Daisy Helman	Sara Kier	Douglas Liebhafsky and Wendy Gimbel
Robert Henderson	Yung Hee Kim	Billie Lim
Roberto Herrera	Janice Kirkwood	Joseph Lindfeldt
Gabriel Herrmann	Karen Kitzis	Kathleen Lingo
Angela Heyob	Michèle Gerber Klein	Robert Lipp
Kenneth Higgins	Eleanor Kleinberg	The Gerald and Sandra Lippes Foundation, Inc.
Harry Lee Hinson III	Fredric A. Kleinberg	Jeremy Litt
Elizabeth J. Hodge	Russell S. Knapp	Jan Liverance
Barbara Hoffman, Esq.	George L. Knox	Robert Locascio
Luc Hoffmann	Jonathan Ko	Carol Loewenson
Mr. and Mrs. James R. Houghton	David Koch	Josephine Lopez
B. Sue Howard and J. Scott Howard	Marianne Koeman and Arnon Grunberg	Evelyn Lorentzen-Bell
Jack Z. Hruska	Ruth R. Koepfel	
S. V. Hudson		

Simon Lorne	Barbara and Nicholas Millhouse	Willem Pepler
Peter Luongo	Helen V. Milner	Dr. James Perch
Sarah L. Lutz	Stacey and Eric M. Mindich	Sandy and Stephen Perl binder
Maria N. Lyras	Eben Moglen	Rhea Perlman and Danny Devito
Gigi Mahon	Sir Thomas R. Moore	Harry Perlmutter
Georgia J. Malone	Barbara S. and Howard L. Morse	E. Lee Perry
Liora Manne and Charley Peck	Catherine Mosley	Mr. and Mrs. Harry J. Petchesky
Jean-Luc Mano	Jane Moss	Alexandra Peters
Drs. Mantell	Joyce L. and George K. Moss	Carl E. Petrillo
Gwen Z. Marder	Tim Mott	H. Charles Pfaff and Robert D. Irish
Michael E. Margolies	Eric Moxham	Mr. and Mrs. John Phelan
Mr. and Mrs. Howard Marks	Blake Myers	Dagmar Phillips
James Marks	Leo Namba	Geri and Lester Pollack
Matthew Marks	Alex Nason	Michael Pollack
James Marlas	Aphrodite Navab	Barbara Pollard
Eduardo R. Marquez	Anne Newman	Andrew and Judy L. Porte
Lydia K. Maruszko	Henry Tzu Ng	Mary Lawrence Porter
Marcello Marvelli	Thuylinh Nguyen	Irina Powers
Alexandra Masterson	Mr. and Mrs. N.J. Nicholas, Jr.	Stephen Prostor
Patrick Mauro II	Mr. and Mrs. William B. Nicholson	Scott Pudalov
David Maurrasse	John Paul Nicolaidis	Victor Alvarez Puga
Mrs. Ivan Mayer	Caroline Niemczyk	Jan Quaegebeur
Marc Mayer	Genny Baran Nissenbaum	Matt and Elizabeth Quigley
Musa Mayer	Jane Nixon	Robin O. Quivers
Charles F. Mayfield	Peter Nobel	Martin Rabinowitz
Lisa McAlister	Laura and Richard L. Novak	Marcia Raff
Henry W. McGee III	Mr. and Mrs. Marvin Numeroff	Peter and Susan Ralston
Robert B. McKeon	Dan O'Connell	Etienne Ramos-Esteban
Andrew Mckuin	Dr. Arend Oetker	Carol E. Randel
Ruth McMorrow	Mr. and Mrs. George D. O'Neill	Ingrid Rankin
Martin Mcnamara	Anna Lynn Oppenheimer	Carolyn Rasic
David and Vera McVey	Dr. and Mrs. Janusz A. Ordovery	John Rassweiler
Mr. and Mrs. Gregor Medinger	Janice C. Oresman	Norman D. Rau
William Megevick	Isabel Orlansky	Ariel Recanati
Mark Meiners	Thomas R. Osborne	Deborah Reda
Andrea Meislin	Robert Owens	Marjorie Reed
Zvi Meitar	Trudy H. Owett	James and Nancy Reinish
Marlane E. Melican	Frederic Papert	Bart Reiss
Neal Meltzer and Jessica Sullum	Valerie Pappa	Janine Rensch
Andrew Merkatz	John and Mary Pappajohn	James Reynolds
Dina Merrill	Nami Park	Dr. Annette Rickel
Kathleen L. Metinko and Jan R. Kniffen	Sarah Jessica Parker	Jane S. Rieck
Averil Payson Meyer	Sergei Parmenov	Juergen Riehm
Bella Meyer	Sid Paterson	Arleen and Robert Rifkind
Marlene Nathan Meyerson	John and Amy Peckham	Jane G. Rittmaster
Paula P. Michtom	Laura J. Pels	Allan Robbins
John Milito	Paula Penkal	Sheila Johnson Robbins
	Elizabeth Fearon Pepperman	David Roberts

Charles Robertson	Paul M. Schneider	Ellen Sosnow
Sanford and Jeanne Robertson	Russell Schreiber	Lori Spector
Wyndham Robertson	Chara Schreyer	Steven Spence
Mrs. Rodman C. Rockefeller	Jorian Polis Schutz	Allan G. Sperling
Anthony Rodale	Samuel C. and Lyndley M. Schwab	Ladd Spiegel
Lysbet Rogers	Barbara Schwartz	Jean Stein, JKW Foundation
Fernando Romero	Lise Scott and D. Ronald Daniel	Tuck Stephenson
Michael Roos	William C. Scott	David B. Sterling
Elliot Rosch, M.D.	Lori Seegers	Jane and James Stern
Edward W. Rose III	Florence L. Seligman	Ellen and Jerome Stern
Joseph B. Rose	Allen Sellers IV	Robert A. and Jean L. Stern
Marshall Rose	Samuel Shaffer and Bruce A. Davis	Peter Sternberg
Andrea Rosen	Tony Shafrazi	M. L. Stewart
Ralph and Kim Rosenberg	Susan F. Shafton	Sue Stoffel
Lisa Rosenblum	Ellen Shapiro	Leila and Melville Straus
Robert Rosenkranz	Jacqueline and Robert Shapiro	Steven Strom
Patricia Rosenwald	Margaret M. Sharkey	Pat Sullivan, Jr.
George and Lyn M. Ross	Dorothy Sheahan	Peace Sullivan
Lucinda Ross	Mr. and Mrs. Peter L. Sheldon	Peter Sullivan
Robert Rothschild	Georgia Shreve	Dr. Stephen J. Sweeney
Alexander Rower	Stephanie Shuman	Elzbieta Szoka and Joe Bratcher III
Mr. and Mrs. Lawrence Ruben	Esther Siegel	Ciannait Sweeney Tait
Robert Rudman	Mrs. Beverly and Dr. Jerome Siegel	Deepak Talwar
Amy and Andrew Scott Russell	Ruth Siegel	Giuseppe Tampalini
Arthur N. Ryan	Mr. and Mrs. Robert F. Sillerman	Steven and Lisa Tananbaum
Tierney Saccavino	William Silverman	Karen Tanz
Marianne Sacknoff	Jeffrey Simes	Lynne Tarnopol
Barbara G. and Ira D. Sahlman	Neil Simon	Courtney Finch Taylor
Santiago N. Sallaberry	Roy M. Skipper	Frederieke Sanders Taylor
Christie C. Salomon	Martin Sklar	Roxann G. Taylor
Harry Salwen	Odyssia Skouras	Susan A. Tennant
Ed Sandler	Trond Skramstad	Robert E. Thebault
Mr. and Mrs. Bruno Santonocito	Ksenia Skvortsova	Nancy Tilghman
Rosita Sarnoff	Trudy and Fredric Slater	Chris Tobin
Sarah Sarvis	Mr. and Mrs. G. Smallwood	Richard L. Tooke
Steven Saslow and Althea Duensten	Eric and Susan Smidt	Laurel Touby
Diana M. Sattelberger and James S. Sligar	David Smiley and Lauren Kogod	Ilse Traulsen
Dr. Albert M. Sax	Emily L. Smith	Lisa Tung
Margaret Ritchie R. Scaife	Geraldine Smith	Robert L. Turner
Nancy and Henry Schacht	Matthew K. Smith	Yolanda Turocy and Robert Taub
Ann Schaffer	Mr. and Mrs. Thomas W. Smith	Steve Van Der Zwan
Frederick Schauer and Barbara Spellman	Denise Sobel	Marjorie and Charles Vandercook
Ann McGovern Scheiner	Marilyn Sobel	Stefano Varrocchi
E. Scheuer	Audrey Sokoloff	Robert Verdier
Adeline Schneider	Norman J. Sokolow	Martin von Haselberg
Lynn Schneider	Jose M. Soriano	John C. Waddell
	Susan F. Sosin	Leslie Waddington
	Morton Sosland	Naomi F. Waletzky

Thomas B. Walker III
Dianne Wallace and
Lowell Schulman
Nora Ann Wallace
Irene Walsh
Mark Walsh
Harriet L. Warm
Susan H. Warner
Gregg Wasiak
Albert and Elizabeth Watson
Patricia Newburger Wechsler
Robert Wechsler
Alexander Weil
Marshall Weinberg
Mrs. Robert Weinberg
Joan Weingarten
Cathy and Stephen Weinroth
Joel Weinshanker
Robert M. Weintraub
Warren B. Weisberg
Cassidy Weiss
Amy Berkower Weiss
Irma G. Weiss
Clauda Weisser
Marissa C. Wesely
Alicia Whitaker
Linda C. Wick
Daryl Wickstrom
Anthony H. Wild
W. J. Wilkie
Madelyn Wils and Steven Wils
Marcia Wilson
Thomas H. Wilson
Veronica Wilthew
Lloyd Winans
Robert Wittes
Vicente Wolf
Jody Wolfe
Thomas Wong
Catherine Woodard and
Nelson Blitz, Jr.
Stuart Woods
Andrew Worden
Margaret V. B. Wurtele
Yohei Yamakawa
Begum Yasar
Mary L. Zaks
Lois and Bruce Zenkel

Michael Zilkha
Susan Zinterhofer
Mortimer B. Zuckerman

SUPPORTING \$500–999

Anonymous
Susan B. Abanor
Debar Abell
Diane L. Ackerman
Stephanie Lynn Ackler
Alexander Acquavella
Laszlo Adam
Bruce J. Adams
Nancy A. Adams
Gillis Addison
Charles and Deborah Adelman
Estelle C. Adler
Rachel E. Adler
Stephen and Caroline Adler
Louis and Joyce Adolfsen
Jonathan Adolphe
Gregg Agins
Mr. and Mrs. M. Bernard Aidinoff
Maryanna Ajemian
Sherry Akbar
Tom Alberg and Judi Beck
Mr. and Mrs. Neale M. Albert
Priscilla Alexander
Morton Alper
Barry and Mimi Alperin
Barbara G. Alpern
Marisa Amendolara
Clare Amiano
Sung Andersen
John H. and Kathryn Anderson
O. Kelley Anderson, Jr.
Peggy Anderson
James L. Andrews, Jr.
Nathalie Angles
Matthew Annenberg
Richard P. Anthony
Elisabeth Anton
Lawrence Appel
Lisa Applebaum
Annemarie Appleton
Michael Newumann Arch
Jennifer Arcure

Suzanne Armstrong
David Aronow Foundation
Alberta Arthurs
Enrique R. Arzac
Nili Asherie
Page Ashley
Ms. Mary K. Austin and
Dr. Ron Shapiro
R. Ellen Avellino
Mr. and Mrs. James Awad
Richard and Cori Bargmann
Toten D. Bacardi
Robert Bader
Colin Bailey
Colleen Bailey
Lori Bailey
Paul Bailie
Robert S. Bailin
Christina Baker
Felix Baker
Laurence S. Baker
Patricia Balis
Marjorie B. Bank
J. Barist
Stuart Baritz
Mitchell and Stephanie Barnett
Kenneth Barry
June H. Barsalona
Paige A. Bart
Conor Bastable
Mr. and Mrs. Mitch Baumeister
Barbara L. Baumstein
Douglas Baxter
Willow Bay
Sarah K. Bayles
Ed Bazinet and Wouter Deruytter
Susan M. Beatty and
Thomas J. Diehl
Susan Beckerman
Mr. and Mrs. Erwin R. Beit
Jayne Beker
Lorraine Bell
Alan Berenbaum
Elizabeth Berens
Max W. Berger
Martin Bergmann
Mel Berkowitz
Patricia Scott Berkule

David S. Berlin	Edward H. Brown	Javier Joel Cisneros-Whitney
Sarah Vida Berman	Katie Brown	Catherine Clarkin
Rosamond Bernier	Mimi Brown	Donna Cleaver
Elaine S. Bernstein	Anthony L. Browne	Robert M. Clements
Jill Bernstein	Diana G. Browne	John Cleveland
Joyce S. Bernstein	James A. Bruno and William F. Gratz	Stewart Clifford
Dr. Robert Bernstein	Ralph Bryan	Mr. and Mrs. G. Moffett Cochran
Alain Bertaud	Elizabeth Buchbinder	Tiffany Cochran
Mr. and Mrs. Alexander Bing	Thomas T. Buck and Roy Nagakubo	John Coffey
Helen Bing	Kenneth A. and Noreen Buckfire	Betty S. Cohen
Frederick and Jean C. Birkhill	David Bucovy	Burt and B. Cohen
Eliot and Susan Black	Mr. and Mrs. Budd	Eileen Cohen
Kimberly Blacklow	Thomas Buhler	Elaine Lustig Cohen
Dr. and Mrs. Joseph Abraham Blady	Nicola Bulgari	Jack Cohen
Edward Blanchard	John R. Bulger	Jay M. Cohen
Howard Blaustein	Theresa Bulgheroni	Matthew Cohen
Ghislaine Derouet Blomquist	Edward Burak	Marilyn and Robert Cohen
Joan Bloom	Susan Burden	Robert and Annie Cohen
Reston Blumwest	Agnes Burke	Mrs. Jerome I. Cohn
Carmine Boccuzzi	Deborah Burner	Julian L. Cohn
Mr. and Mrs. Jerry Bock	James Burrows	Michael Coles
Marianne Boesky	Kenneth D. Burrows	Daniela Coletta
Barbara Boisi	Bonna Sue Burtt-Breenberg	Nathan S. Collier
Ernest Boles	Mr. and Mrs. Marshall D. Butler	Cathleen Collins
Hope Bond	Ilya Bykov	Elena Colombo
Dr. and Mrs. Jeffrey S. Borer	Gerard and Susan Caccappolo	Nat Comas
Adam J. Boxer	Lee Cagley	John T. Compton
Karen Boyer	John R. Cahill	Margaret Condron
Susan S. Braddock	Xiaoge Cai	Mr. and Mrs. Sydney M. Cone III
Diane Bradley	Thomas P. and Elizabeth S. Caine	Peter Conrad
Jonathan Brainin	Pamela Cantor	Michael Cook
Muriel Brandolini	Constance R. Caplan	Peter Coombe
William A. Brandt	Benjamin Cardozo	Deborah Cooper and Daniel Sternberg
Peter M. Brant	Linda Carlson	Milton Cooper
Michael O. Braun	Maureen and John Caroselli	Nancy C. and Bruce S. Cooper
Oskar Brecher	Edward Carpenter	Kris Copham
Penelope Breen	Etna Carr	Doron Corn
Robert Brenner	Etna Green Carr and Claude Roga	April Cornachio
Alden Brewster	Richard K. Carrier	Philip Corper
Mr. and Mrs. John H. Briggs, Jr.	Humberto and Claudia Carvalho	Dorothy Cosonas and Timothy J. DeFiebre
Douglas Brinkley	John Casserly	Robert M. Costa
Murray Brizell	Mr. and Mrs. Ronald Casty	Dale Coudert
David Brody	Fay Chandler	Sophie Coumantaros
Marleen M. Brody	Cheryl Chase	Mrs. Daniel Cowin
Tom Brokaw	Eva Ching	Mark Cripps
Lawrence Brooks	David C. Chou	Louise Cullman
Robert Brooks	Peter Christie	
Dorothy W. Brown	Michael L. Cioffi	

James and Dorothy Currie	Daniel Doctoroff	David Erne
Karen A. Curto-Shao	Marie D. and Patrick D. Dolan	Anne E. Ervin
Richard F. Czaja	Gregory C. Donadio	Otho E. Eskin and Therese A. Keane
Martha D'Adamo	Claire Donnelly	Richard Esposito
Claudio F. D'Alberti	Matthew S. Dontzin	Bernard Esrig
Christina Dalle Pezze	Conrad Dornan	Robert and Anne Essner
Dorothy D'Amato	Peter Doscher	Catherine E. Eulau
B. Danielle	David B. Doty	Joseph Evall
James B. Daniels	Steven Dowling	Katharina Faerber
Peter N. Darrow	John Driscoll	Thomas Fagadau
Robert Davenport	Marie Driscoll	Richard C. Falerni
Dorothy R. Davies	Joseph J. Drust	Alexander Falk
George Davis	P. Benjamin Duke	Mr. and Mrs. John Falk
Glenn E. Davis	Helene Dumenil	Waldo C. Falkener
Richard and Christina Davis	Mark Dumoulin	George Fan
Karen Day	David Duncan	Norman N. Farr
Lucy and Nathaniel B. Day	Nancy Dunlap	Melvin Fastow
Elizabeth de Cuevas	Mr. Nikola Duravcevic and Ms. Dana Ben-Ari	Michele A. Faulkner
Jowie De La Merced	Lisabeth J. During	Robert and Arlene Fauser
Daniela Deluca	Richard Duschl	Gary D. Feazell
Sylvia de Mello-Franco Nabuco	Clarence Duvall	Mr. and Mrs. Alexander P. Federbush
Robert De Rothschild	Virginia Dwan	Mildred Feinberg
Warren De Wied	Judith and Thomas Dwyer	Roger and Barbara Felberbaum
William Dean	Mr. and Mrs. John L. Eastman	David Feldman
F. Gomez-M.C. Debrigard	Joan K. Easton	Eli S. Feldman
Lyerha Debush and Skip Miller	Nina B. Eaton	Fernando Feliciano, Jr.
Lisa Defrees	Vivian L. Ebersman	Ken Ferris
Mary Degnan	Harold S. H. Edgar	Linda Field
Magda DeJose	Nancy M. Edwards	Stephen M. Figge
Nanne Dekking and Frank Ligtoet	Dr. David Egger	James Filiault
Michael Deletto	Laurie Egger	Burton M. Fine
Gwen DeLuca	Daniel Ehrlich	Freddi S. Finegood and Ethan Horwitz
Greg Delves	Stuart Eichner	Paul T. and Marci Finger
Richard Demartini	Donald F. and Marily Eipper	Stella Fischbach
David A. DeMuro	Peter Eisenberg	Sarah Fischell
Dr. D. David Dershaw	Josh Eisenman	Norbert and Sigrid Fischer
Armand Desjardins	Robert K. and Lee Elliott	Robert and Arlene Fischer
Rebecca Desman	Elizabeth Ely and Jonathan Greenburg	William Fisher
Josephine Deupree	Andi Emerson and Robert Ditkoff	Mr. and Mrs. Stanley Fishkin
Jerome Deutsch	Carla Emil and Rich Silverstein	Vincent R. and Eileen Fitzpatrick
Nancy Devore	Constance Emmerich	Marie Cecile Flageul
Kristen Dickey	Mr. and Mrs. Irwin Engelman	Pamela E. Flaherty
Niels Diffrient	Jane Epstein	Dr. Walter Flamenbaum
Thomas Dillman	Sylvie Erb	Thomas Flanagan
Mervin Dilts	Margild Ercklentz	Peter and Ilene Fleischmann
Jodie Dinapoli	Gail Erickson	Rev. Bruce W. Forbes
Allan D. Dinkoff		Milton Forman and Eunice Forman
Lawrence Divittorio		

James Fortune	Lauren Ghaffari	Mr. and Mrs. Philip L. Graham, Jr.
Katherine Foster	Rocco Giannetti	Barbara Granata
Michael Fowlin	Debbi Gibbs	Herbert A. Granath
Carlos Alberto Fragoso	Nelsa L. Gidney	Perry Granoff
David S. Frankel	Patricia Lewy Gidwitz	Jean Minskoff Grant
Paul David Frankel	Charles Gifford	Richard and Susan Grausman
Sandra Frazier	David Gilbert	Elizabeth Grayer
Eric Fredston-Hermann	Stephen Gilbert	George Green
Gary A. Freedman	Gerald Gilboe	Jonathan Greenberg
Bobby Freeman	Evelyn S. Gilman	Stephen Greenberg
Harold and Arti Freeman	Irwin Ginsburg	Mrs. Alan I. Greene
Leonard R. Freifelder	David Gioiella	Mr. and Mrs. Stephen A. Greene
Hugh Freund	Dr. Evelyn C. Gioiella	Paula Greenman
Barry Friedman	John Giordano	Edward and Emily Greenspan
Peter Hess Friedland	Mr. and Mrs. Stephen Girsky	Lawrence Greenwald
Shirley Friedman	Mildred Glaberman	Lawrence T. Gresser
Howard G. and Kathleen Fuhr	Edythe and Mike Gladstein	Joyce Griffin-Sobel
Giorgio Furioso	Jennifer M. Glassman	Lucy Bondi Grollman
Richard I. and Rosemary Furman	Ani Go	Robert Grosman
Susan Gabbay	Rachell Gober	John H. Gross
Lee Yarden Gagnon	Dr. Terry Golash	Sandra Gross and John S. Hutton
Christopher Gaillard	Harriett F. Gold	Susan B. Gross
Peter and Irene Galambos	Robert Goldberg	Desiree Gruber
Emiliano Galindo	Wayne Golden	Steven B. Gruber
Thomas Gallagher	William Goldman	Mr. and Mrs. Peter Gruenthal
Susan J. and Patrick J. Galloway	Janet Goldsmith	M. Guen
Carlos V. Garcia	Helen Goldstein	Daniel Guerlain
Barry and Gloria Garfinkel	Hope Goldstein	Judith and Daniel Gutman
Edward J. Gargiulo, Jr.	Linda C. Goldstein	Murray Haber
Michael Garin	Lance Goler	Linda L. Hackett
Craig B. Garner	Perry and Donna Golkin	Melinda Hackett
Seymour and Phyllis Gartenberg	Laurel Gonsalves	Harold R. Hahn, M.D.
Patrica Garvey	Wilbur Gonzalez	Irene B. Hahn
Ann Gaspari	John Good	Burton Haimes
Candace and Vincent Gaudiani	The Good Works Foundation	Peter R. and Helen Haje
Guilford Gaylord	Nita S. and Charles Goodgal	Alvin D. Hall
Yvette A. Geary and Robert Astrowsky	Charles D. Goodman	Patricia Hallstein
Antonio Gebauer	Martin R. Goodman	Lisa Halmi
Marie Claire Ged	Shelley Blaine Goodman	Morton and Joan Hamburg
Frank Gehry	Steven Goodman	Bahram Hamidi
Jane Gelb	Roger H. Goodspeed	Kathy Hammell
Stephen Gellert	Alexander M. Goren and Brooke W. Kroeger	James Lubbock Hammond
Rochel Gelman	Adam S. Gottbetter	Sarah and Joel L. Handelman
Betty and Victor Gerstein	Dr. and Mrs. Martin Gottlieb	Collier Hands
Bruce Gerstein	Michael Gould	Donald Hanna
Barbara Gewirtz	Rachel Carr Goulding	Chris Hansen
Morton and Karin Gewirtz	Mary Graham	Norman Hanson
		Daphne Harden

Margaret B. Harding
Sheila Harkavy
Dr. Gwen N. Harris
Karen Harris and R. Perry Harris III
Mychal Harrison
Edward S. Hartmann
Mr. and Mrs. Mel Haupt
Richard and Edna Hausman
Mr. and Mrs. Horace Havemeyer III
Linda Haynes
Patricia Heffron
Jean Heins
Raymond L. Held
Lawrence A. Heller
Sanford Heller
Kenneth L. and Kathryn G.
Henderson
Darryll Hendricks
R. T. Henshaw
Ann and Peter Herbst
Eduardo X. Hermsillo
Gabriel Hernandez and
Fazlur Baksh
John Herring
Anita K. and Stephie Hersh
Kenneth B. Hertz
Eve Herzog
Fredrick Hessler
Charles D. Hewett, Jr.
John Heyman
Mr. and Mrs. George Hiltzik
Peter Himmelstein
Gregory P. Ho
Brian Hoeft
Sandra and Howard Hoffen
Marguerite Hoffman
Pamela Hoiles
Marissa Hollander
Douglas Holmes
Stephen G. Holowesko
Joseph Holtzman
Susan Honig
Louise and Murray Hood
Vivian Horan
Kristina Horn
Charles Horne
Susan and Michael Hort
Adelaide B. Horton and

John A. Fraley
John C. Horvitz
James S. Houston
Jane Houston
Helen Hovdesven
David W. Howard
Kathleen Howard
Ben Hoyer
Rebecca Hsu
T. C. Hsu
Robert G. Hubbard
Alton G. Hudson, Jr.
Edward Hudson
Marc Hujisa
J. W. Hundley III
Rachel Hundley
Charles Hunt
Christopher Hunt
Fredericka Hunter
Sharon Coplan Hurowitz
Caroline and Prudence Hyman
Mark Iger
Warren F. Ilchman
Jean-Paul Imbert
Andy Inc
Yiannis Ioannou
Amy Irving
Ron Y. Itin
Rama and Ravi Iyengar
John Jackson
Mike Jacobellis
Mr. and Mrs. A. Jacobs, Jr.
Alan L. Jacobs
Margaret Jacobs
Michael Jacobs
Paul and Stacy Jacobs Fund of the
Jewish Community Foundation
Benjamin R. Jacobson
Mr. and Mrs. Robert Jacobson
Fern Jaffe
Francoise and Richard Jaffe
Stephan W. Jaklitsch
Dara G. Jamieson
Frances Janis and Mitchell A.
Harwood
Claude L. Janssen
Richard Jarashow
Marilyn Jeffrey

Marc Eric Johnson
Bruce Jordan
E. William Judson
Achim Jungbluth
Doug Kaden and Merritt Tilney
Gary Kahn
Susan Kahn
Peter Kairis
Michael Kalman, M.D.
Harry P. Kamen
Paul D. and Pat Kaplan
Sheila Kaplowitz
Sylvia and T. Byram Karasu
Leonard Karasyk
Dennis Karr
Sharon Karsten
Sally F. and Ivar Kasaks
Gertrude Kasle
Diane Kaslow
Herbert Kasper
Dr. John W. Katz
Dr. Priscilla F. Kauff
Beth Coplan Kaufman
Robert and Florence Kaufman
Richard L. and Lynn R. Kay
Earle Kazis
Thomas Kearns
William S. Keating
Mr. and Mrs. Peter Keegan
Laurie Kefalidis
Michael Kellen
Anne Kelly
Eugene Kelly
John L. Kelly
June Kelly and Charles Storer
Sean Kelly Gallery
Ellen and Richard Kelson
Peggy Kemeny and Deena Nelson
Dr. Barry R. Kent
Cristina Kepner
Mr. and Mrs. Ralph Kern
Charles Kessler
Emily Kessler
Pauline Ketchum
Amir Khazaneh
Tina Kim
Linda Kimerling
John S. King

Michael S. King	Bradley Langer	David Liebowitz
Mr. and Mrs. William J. Kirby	Jonathan Lapin	Celeste Light
Laurence J. Kirshbaum	Beth Laporte	Jacques and Suzanne Limacher
Ron Klagsbrun	Nanette and Allan Larson	Joan R. Linclau
Steven Klapisch	Evelyn D. Lasry	Marjorie P. Lindblom
Gerold Klauer	Mary Laub	Michael E. Lindgren and Melanie Maslow
Charles and Helene Klein	John J. Lavelle	Bryna Linett and Peter Shapiro
Matthew Klein	Mr. and Mrs. Kit Laybourne	The Lipman Family Foundation, Inc.
James K. Kloppenburg	The Hon. Robert J. Lazarus	Ethel E. Lipsitz
Priscilla S. Knapp-Teich	Mark and Taryn Leavitt	Mr. and Mrs. Richard Liroff
Kay Koch	Catherine Lebow	Amanda Lister
Nancy Koenigsberg	Sam Lebowitz	Judith Little, Trustee William Brian and Judith A. Little Charitable Trust
Leslie S. Kogod	Victor Lederer	Chien-cho Liu
Ted Kohl	Dr. and Mrs. Gerald E. Lederman	Lee Livingston
Susie Koltun	John G. Ledes	Jose Llopis
Mr. and Mrs. Ronald S. Konecky	P. Pia Ledy	Gilbert Lloyd
Ken Koopersmith	Bryan Lee	Carl D. Lobell
George Kordaris	Julie and Paul Leff	Herbert M. Lobl
David and Ellen Korn	Bokara Legendre	Helga Locascio
Kenneth Kramer	Almudena Caso Legorreta	Dr. Barbra Locker
Stephanie Kramer	Ellen and Donald Legow	Dr. Sal Lomonaco
Diane G. Kranz	Rachel and Jean-Pierre Lehmann	Shelly J. London
David Kratz	Sue and Daniel Lehmann	Michel J. Longchamp
Eric Krausz	Pierre Lehmuller	Frederick Loomis
Thomas E. Krayenbuehl	Carol Leibenson	Jill Marie Lord
William Kremer	John J. Leiser	Walter P. Loughlin
Maureen Kremers	Dell Lemmon	Mathew Love
Laura A. Krey and Alec H. Berman	Humberto Leonffu	Joseph F. Lovett
Spencer and Elaine B. Krigsman	Joyce Leslie, Inc.	Steve Loving
Christina Kringstein	Mrs. Frank P. Lester	Madeleine Lucas
Phyllis Kubey	Francois Letaconnoux	Raymond F. Lucchetti
Susan and Duane Kullberg	Geraldine Lettieri	Nancy T. Lukitsh and Murray R. Metcalfe
Vesna Kundic	Alan and Gail Levenstein	C. Luski
Herbert Kunstadt	Howard Leventhal	Scott Lux
Nobuyoshi Kuraoka	Mrs. Wilbur Levin	Joanne Lyman
Jerome and Madeleine Kurtz	Lawrence J. Levine	Rose P. Lynch
Susan Kutzner	Arthur A. and Joyce F. Levy	Susan M. Lyne
Arthur LaBow	Dr. and Mrs. Jerome H. Levy	John Lyons
Charles and Joanne Lake	Jerome Levy	Greg Lyss
Dennis Lalli	Karen M. and Paul S. Levy	John Mac Arthur
T.W. and Donna K. Lambert	Richard H. Levy	Mr. and Mrs. Robert MacFarlane, Jr.
Karen J. Lamp	William and Marcia Levy	Duncan MacGuigan
Frederick A. Landman	Richard J. Lewand	Fredric Mack
Mr. and Mrs. Morton Landowne	Michael Lewin	Warren A. Mackey
Robyn Lane	Kevin Lewis	David MacNeil
Gilbert Lang and Suzanne Mathews	Marita Lichtenstein	
Sandra Lang and Robert Landsman	Roger Liddell	
Campbell Langdon	Mr. and Mrs. Stephen Lieber	

Cecile E. MacTaggart
 O. Anthony Maddalena
 Bruce Madnick
 Edward Mafoud
 Anna G. Magenta
 Marina Maher
 Howard Maisel and Eve France
 Gregory D. and Eileen M. Makoff
 Adriana Malfitano
 Christian Malige
 Sanjeet Malik
 Sunil Malkani
 Christina and Guillaume Malle
 Joel and Sherry Mallin
 Matthew J. Mallow
 Brian D. Maloney
 Lisa Mamounas
 Lynn Manheim
 Walter Mankoff
 John and Susanne Manley
 Anne G. Mann
 Christopher L. Mann
 Sam and Emily Mann
 Nancy and Alan Manocherian
 Rich Manoogian
 Fabio Marazzi
 Mr. and Mrs. Robert Marcus
 Orit Mardkha
 Jesse and Toni Margolin
 Barry Margolius
 Ruth and Herman Margules
 Carmen Marino and Helen
 Rosenthal
 Mr. and Mrs. Peter Marino
 Marlborough Gallery, Inc.
 Margaret and David Marshall
 Phoenix M. Martin
 Camilo Martinez
 Gwendolyn K. Marx
 Helen Marx
 Larry and Susan Marx
 Jill Maschler
 Paul D. Mastroddi
 Jeffrey Matchen
 Michael Matkin
 Jean R. Matoi
 Robert Mattson
 David Maupin

Peter May
 Tony May
 Jean Mayes
 Michele Coleman Mayes
 Thomas C. and Lois J. Mazza
 Neil A. Mazzella
 Nancy Mazzoli
 Rose Frances McArdle
 Timothy McCabe
 John McChord
 James and Stephania McClennen
 Anne V. McCollough
 Cindy Leigh McCollum
 Alice Mcdermid
 Mary Lynn McDevitt
 David M. McDowell, M.D.
 Dr. Patricia McFate
 Colin McKechnie
 Martin McKerrow
 Therese T. McKitterick
 Ruth McLaughlin
 Philip McLoughlin
 Henry S. McNeil
 Lisa McQueary
 Suling Mead
 Barbara Medlin
 Stanley Meierfeld
 Susan A. Meisel
 Deborah Marzo Mele
 C. Bradley Mendelson
 Peter Mensch and Melissa Meyer
 Mr. and Mrs. Richard L. Menschel
 Tony Meola
 Josephine A. Merck
 Elaine Merians
 Edwin Meulensteen
 Marion B. Meyers
 Richard Meyerson
 Pamela Michaelcheck
 Susan Edgar Michaelson
 Lee Michel
 Mrs. Payne W. Middleton
 Lawrence Midtbo
 Charles Miers
 Christine Miers
 Allison Mignone
 Linda Miller
 Samuel C. Miller

William J. Miller, Jr.
 Virginia Millhiser
 George P. Mills
 Sally Minard
 Ian Miner
 Evan Mirapaul
 Tara Mirchandani
 Albert S. Mishaan
 Nathan J. Mistretta
 Dr. Gregory Donald Kennedy Mitton
 Thomas J. Moloney
 Mike Monachino
 Rosemarie Monaco
 H. Dixon Montague
 Peter Montalbano
 Maria Montalva and Manuel Valdes
 Patrick Montgomery
 Bridget Moore
 Mr. and Mrs. H. Charles Moore
 Dr. Richard C. Morell
 Ann Lee Morfogen
 Toshiko Mori
 Erin F. Moriarty
 Joseph W. Morningstar
 John C. Morris
 John Morris and Carla Sacks
 Dr. Kevin M. Morris
 Thomas W. Morris
 Mr. and Mrs. Edward L. Morse
 Stephen J. and Jean A. Morse
 Steve Mosto
 Mrs. Charles Mott
 Taso Mouhteros
 Francoise Mulliez
 Philip Munger
 Mr. and Mrs. Donald B. Murphy
 Ben Murray
 Diann Murray
 Peter D. Murray
 Carl and Cathleen Myers
 Mr. and Mrs. Stephen E. Myers
 Toby S. Myerson
 Edward Tyler Nahem
 Marie Napoli
 Martin A. Nash, M.D.
 Jack Neary
 Michael and Joan Nelson
 Melanie Nennig

Mr. and Mrs. Richard Netter	Martin Packouz	Jeanine P. Plottel
Helen Stambler Neuberger	Alice Pacthod	Courtney Plummer
Gwyneth Neuss	Patricia J. Page	Joshua Podell
Jennifer Nevins	Jean Pagliuso and	Susan W. Podiak
Lura Newhouse	Paul Thomas Cohen	Michael A. and Barbara M. Polemis
Carol Newman	David Palmer	Marilyn B. Polite
Frank Newman	Meredith A. Palmer	Peter Pollack
Clive Ng	John Pantazis	Lee Pollak
David Nicholas	William J. Pape	Dr. L.S. Polonsky and
Roy Niederhoffer	Jean Park	Dr. Georgette Bennett
Colleen Noall	Michael L. Parkin	Kathy Poncher
Antonio and Nicoletta Nogara	Frank Parodi	Lyle Poncher
Edward J. Nolan	Grace Parr	Ruth Ponturo
Pamela Nolan	Mariacristina Parravicini	William M. Pope, Jr.
Andrew Norris	David Parsons	Norman S. Poser
Rachel Norton	Cal and Debbie Partee	F. Poses
Norton Foundation	Thomas Pascucci	Maren Powell and John Dempsey
Lucio Noto	Eileen Patrick	Mrs. David A. Prager
Mikhail Novodvorskiy	Ernest T. Patrikis and	Donald M. Preate and
Carol L. O'Brien	Emily H. Trueblood	Patricia DeGenaro
David O'Brien	Keith and Jill Pattiz	Ann Price
Samuel O. Obukwelu	Anna Paukman	Jessie Price
Bernadette O'Connell	Augusto Paulino	John S. Price
Kevin O'Donnell	John W. Payson	Jean M. Principe
J. Paul Oetken	Richard S. Pechter	Dr. Phyllis D. Prinz
Noreen M. O'Grady	Mr. and Mrs. Norman L. Peck	Susan Quinn
Dennis J. O'Hara	Giuseppe Pederzini	Allan and Leah Rabinowitz
Patricia Ohnell	Michael Peltz	Gary T. Ragghianti
Bob O'Leary	Mitchell Penberg	David Rahm
Susanne Olin	Florence Perchuk	Barbara and Joseph Raho
Dorinda J. Oliver	Dr. Antonio Perez	Damon Raike
Mr. and Mrs. Norwood D. Oliver	Norman Perlmutter	John and Mary Lynn Rallis
Stephanie Olmsted	Dr. William Perlow	Steven A. Rank
Ewa Olsen	George Perry	Steven Rappaport and
Jon Olson	Grace Perry	Judith A. Garson
Cormac O'Malley	Dr. Karl H. Perzin	Elinor G. Ratner
Deborah and Shawn O'Neil	Phillip Peter	David Raymond
Stephen L. and Joanne F.	Susan C. Petersmeyer	Dina Recanati
Oppenheim	Nicolas Petrou	Mr. and Mrs. Irving Redel
Kate Heller O'Reilly	Mr. and Mrs. James M. Pfohl	Keith Reed
Beverly Ornstein and	Lynn Pfohl and Leonard V. Quigley	Susan Reed
Barbara Schatz	Caroline and Didier Phitoussi	Richard H. Reimer
Michael Ottanay	Diana Elzey Pinover	Laurence Reinlieb
Mary Ottaway	Ann R. Piper and Thomas L. Piper III	Larry G. Remmers
Dorothy O'Shea Overbey	Leo Pircher	Bjorn Ressler
Mr. and Mrs. Herbert Owens	John Pirovano	Jonathan Ressler
Phil Owens	Rosa Alina Pizzi	Sibylee Reyniak
Patricia H. Oxman	Drew Pizzo	Janet M. Reynolds

David Rhodes	Raymond and Taube Rothman	Leonard and Lillian Schneider
Luanne Rice	Richard Rothman and	Cari Schnipper
Peggy S. Rice	Melissa Salten	Gerald Schoenfeld
Chloe Richfield	Richard and Barbara Rothschild	Robert Schoenthal
Glenn M. Ricks	Timothy Rouhana	Leonard A. Schoolman
Heidi Rigney	William J. Ruane	Benjamin Schore
Monique Rinere	Mr. and Mrs. Barry Rubenstein	Rudy and Elaine Schott
Bjorn Ringstad	Mr. and Mrs. Michael Rubenstein	Kelly Schram
Ronald B. Risdon	Helen Rubinstein	William Schrenk
Janette Rivera	Rabbi Peter J. Rubinstein	Sara L. Schupf
Julie Robbins	Leslie Rubler	Barbara and Robert Schwartz
Roberta Robbins	Robert Rudman	Erica Schwartz
Tim Robert	Raymond B. and Kathleen V. Rudy	Irene and Bernard Schwartz
Guy Roberts	Peter C. Rugen	Mark Schwartz
John Robinson	Elisa Rush and Jeff Port	Nancy Schwartz
Linda Gosden Robinson	Amy Russo	Peter G. Scotese
Sherry Robinson	Joan L. Ryan	Suzanne Scott
Stuart Rockefeller	Eric Rymshaw	Thomas P. Sculco, M.D.
Janice Rodecap	Edgar Sabounghi	Elizabeth Seacord
Vladimir Rodney	Salih Sabri	Anglika Seebacher
Ross Rodrigues	Richard B. and Amy Sachs	Juanita C. Seegal
Sabino Rodriguez	Hans Sachse	Peter R. Segal
Michael Rogan	Phyllis L. Sacks	Richard Segal
Leslee and David Rogath	Jane Dresner Sadaka	Stephanie Segrete
Philip N. Rohlik	Robert Safron	Andrew Seibert
Joseph Rokacz	Anne and Clifford Sager	Anna Seibert
Susan S. Rolfe	Susie Sainsbury	Mark Seliger
Edward and Catherine Romer	Maria Elvira Salgar	Mr. and Mrs. Bernard Selz
Peter Roos	Eliisa Salmi-Saslaw	Barbara S. Seril
James Rosbash	Eliana L. Sanborn	Jeremy and Susan Shamos
Christina Rose	Dr. Cyril Sanger	Sandy and Sheldon Shane
Marc Eli Rosen and Susan Pinsky	Kenneth and Susan Sankin	Dick Shanley
Peter and Ellen Rosenberg	Carol Sapirstein	Daniel Shannon
Carole and Gary Rosenblatt	Anna Maria Sarmento	Shirley and Harris L. Shapiro
Michael Rosenfeld	Richard Sberlati	Stephen J. Shapiro
James and Nancy Rosenfield	Mr. and Mrs. Peter M. Schaeffer	Leroy R. Sharer
Jacob Rosenthal	Oscar Schafer	Brian and Judith Sharoff
Michael Rosenthal	Edwin Schallert	Victoria L. Sharp
Alice Rosenwald	Richard M. and Linda Schaps	Ronda R. Shaw, M.D.
Joshua Rosner	Barney F. Schauble	Susan Sheehan
Stuart Rosow and Amy Kuhn	Marge Scheuer	Barbara M. L. Sheffer
Felice T. Ross	Lisa Schiff	Mr. and Mrs. Thomas C. Sheffield, Jr.
Gary Ross	Micki Schildkraut	Jacqueline Sheinberg
Mrs. Howard Ross	David and Rachel Schlesinger	Thomas R. Shepard
Ashley Rotenstreich	Mr. Ronald and Mrs. Mona	Carmen L. Sherbert
Marcia and Philip Rothblum	Schlossberg	Martin Sherlock
James E. Rothman	Edward Schmidt	David Sherman
Marsha Rothman	Beth Schneider	Ling Yu Shih

Nobuko Shirahama	James Stasi	Shirley Tilghman
Max R. Shulman and Amy D. Newman	Jamie Stecher	John Titman
Sidell Shulman	Carol Steed	Jacqueline Tobia
Hazel Siegel	Emily Stein	Mr. and Mrs. Glen Tobias
Marlene I. Siff	Judith Steinberg	Terri L. Towers
David Sigal	Stephen Stempler	Mr. and Mrs. Joseph Trachtenberg
Dr. Caryl K. Sills	Claire M. Stephenson	Dr. Paul P. Trotta
Linda R. Silverman	Joel Stern	Robert W. Truland
Larry Silverstein	Robert A. M. Stern	Nancy R. Turner
Hildy Simmons	Steven E. Stern	Sam Turner
Marion and Leonard Simon	James W. Stevens	Terrence M. Turner
Peter Simon	Norma Stevens	Caroline Pool Turoff
Eileen Singer	Robin C. Stevens	Marcos Tychbrojcher
Robert Singer	Billy Stewart	Pamela Usdan
Warren Singer	Timothy A. A. Stiles	Svetlana Uspenskaya
Martin Sinkoff and David Stocks	Michael Stocker	Thomas M. Valenzuela
Lucia Skwarek	Nan E. Strauss and William Sahlman	Stephan Van Dam
Dorothy Slade	Larry P. Strear	Christopher Van de Weghe
Ole Slorer	Edward Streim	Charles and Alexandra Van Horne
Lorie A. Slutsky	Arlene Strelitz	Mrs. H. F. van Itallie
Mr. and Mrs. Albert H. Small	Lise Strickler and Mark Gallogly	Mr. and Mrs. Peter Van Oort Keers
Doreen Small	Andrew M. Stromberg	Linda Varoli
Stanley A. Small	Stuart Suna	Joyce Vastola
Michele Smith and David Weinberg	Christine Suppes	Daniela Velan
Suzette de Marigny Smith	Gregory B. Sutphin	Nino Vendome
Lauren Snyder	Debbie Sweeney	James J. Verrant
Jonathan Sobel	Peggy Sweitzer	George P. Ververis, Jr.
Carole A. Solomon	Tom Swenson	Connie Vick
Susan and Peter J. Solomon	Claudia L. Taft	David Vickrey
Stephen Sondheim	Hidehiko Takiguchi	Knut Vik
Rachel Sondheimer	Susan Tanaka	Joyce P. and Diego R. Visceglia Foundation of the Community Foundation of New Jersey
Annaliese Soros	Sarina Tang	Margo Viscusi
Mario Sorrenti	Cora E. Tangney	Robert J. Voulo
Mrs. M. Soufer	Matthew Tarulli	Robin Vousden
Elaine Sourlis	Anne and William Tatlock	Dr. Samuel D. Waksal
Jane Southall	Mark Taylor	Donald S. Waldorf
Anne Felton Spencer	Mr. and Mrs. Marvin B. Tepper	Peter S. Walker
Marilyn Spilke and Sandra De-Jus	Lisa Tharpe	Georgia G. Wall
Seymour Spira	M.C. Theo	Ann Wallace
Dr. Eric Staeva-Vieira	Brooks Thomas	Andrew Wallach
Isabel Stainow-Wilcox	Christophe and Magali Thomas	Anne L. Walsh and Steven Buller
Susan Stamler	Rev. Griffin Thomas	John Walsh
Craig Stanley	Marianne G. Thomas	Dr. Joseph B. Walsh
Jonathan C. and Betsy Stapleton	Spencer S. Throckmorton	Kevin Walsh
Cheryl L. Starer	Sandra Tiberti	Carol G. Walter
Suad and Raymond Stark	Mr. and Mrs. Leo J. Tick	Elizabeth B. Walton
Craig Franklin Starr	Gary Tier	

Susanne Wamsler
Xia Wang
Jean F. Wardle
Ronald John Warfield
Joan Waring
R. P. Washburne
Julie Waslyn
David Wassong
Mr. and Mrs. Philip M. Waterman, Jr.
Carolyn Paradise Wayrynen
John W. Weber, Jr.
Joan Weberman
William and Bette Bardsley Weed
Mr. and Mrs. Fritz Wegmann
S. Weil
Mr. and Mrs. James L. Weinberg
Marla S. Weinhoff
Gerald S. Weinstein
Lee H. Weinstein
Mr. and Mrs. Kenneth D. Weiser
Henry Weisman
Florence Weiss
Mr. and Mrs. Melvyn I. Weiss
Gayle W. Welling
Nadia Wellisz
Kathleen Wells
Mr. and Mrs. Robert L. Werner
Elissa Wernick and James Richman
Dr. J. L. Werther
Paul B. West
Caroline and F. Helmut Weymar
Michael White
Sara R. Wigutow
Javis Wilcox
Guy Wildenstein
Catherine M. Wilk
Jerome B. Wilke and Carolyn Joseph
Jay and Dianne Wilker
Frank Wilkinson
Anthony and Beth Williams
Joanne Williams
Deborah R. Willig
Mr. and Mrs. Robert G. Wilmers
Gene Wilson
Claude L. and Michelle Winfield
Richard L. and Kathryn A. Winter
John Witherspoon
Mr. and Mrs. John J. Witmeyer III

Lisa and Frank Wohl
William Wolf
Ronald Wolfgang
James Wolin
Elliot K. Wolk
Billy F. Wong
Doug and Linda Wood
Mr. and Mrs. Jay N. Woodworth
Peter Workman
Catherine and Thomas Wornom
Jamie Wyeth
Charles Wyman
Stephanie Wynne
Yoshihiro Yamaguchi
Susan Yarnell
Svetlana Yasinskaya
Elizabeth S. Young
J. Robert Young
Jie Yuan
Stephen Zammarchi
Lois Zaro
Christine A. Zehner
Helen Zell
Katherine Zeppa
Dirk Ziff and Natasha
Bacigalupo Ziff
Katja Zigerlig
Arthur Zitrin, M.D.
Laura Zuckerman
John F. Zulack

Donors to Exhibitions, Education, Special Projects, and Endowment

Anonymous
 The 42nd Street Development Corporation
 Air France
 AllianceBernstein
 The Allwin Family Foundation
 American Airlines
 Marjorie Andrade and Richard Kandel
 The Annenberg Foundation
 Carol and David Appel
 Art Dealers Association Foundation, Inc.
 Asian Cultural Council, Inc.
 Association of Independent Commercial Producers
 Lily Auchincloss Foundation
 Milton and Sally Avery Arts Foundation
 AXA Art
 AXA Equitable
 Helen Bader Foundation
 Bahl Foundation
 Bloomberg
 The Bloomingdale's Fund of the Macy's Foundation
 BNP Paribas
 BNY Mellon
 Ieva S. Bradley
 Estrellita and Daniel Brodsky
 Clarissa and Edgar Bronfman, Jr.
 The Brown Foundation, Inc., of Houston
 J.E. and Z.B. Butler Foundation
 The Central National-Gottesman Foundation
 Citi Foundation
 Con Edison
 The Contemporary Arts Council of The Museum of Modern Art
 Consulate General of Brazil in New York
 Consulate General of the Federal Republic of Germany
 Consulate General of the Netherlands in New York
 Consulate General of Sweden in New York
 The Cowles Charitable Trust
 Lewis B. and Dorothy Cullman
 Cultural Heritage Preservation Fund
 Werner and Elaine Dannheisser Fund for Older Adults
 The Dedalus Foundation, Inc.
 The Gladys Krieble Delmas Foundation
 The Dreitzer Foundation
 Ducommun and Gross Family Foundation
 Easton Foundation
 The Ehrenkranz Family Foundation
 Epstein Teicher Philanthropies
 John and Margot Ernst
 Adele Fader
 Family Caregiver Alliance with The Rosalinde and Arthur Gilbert Foundation
 Fan Fox and Leslie R. Samuels Foundation, Inc.
 Champagne Nicolas Feuillatte
 Flanders House
 Leo and Julia Forchheimer Foundation
 Barbara Foshay
 Dorothy S. Fried Trust
 Patrice and Louis Friedman
 The Friends of Education of The Museum of Modern Art
 Fundación Cisneros
 Fundación Televisa, Mexico
 The Gage Fund
 Kathryn Gleason
 Ann Gottlieb
 Linda Barth Goldstein
 Sally and Michael Gordon
 Anne and Kenneth Griffin
 Agnes Gund
 Agnes Gund and Daniel Shapiro
 George Gund III and Iara Lee
 Mimi and Peter Haas Fund
 Hanjin Shipping
 Merrill G. and Emita E. Hastings Foundation
 William Randolph Hearst Foundation
 The Leona M. and Harry B. Helmsley Charitable Trust
 HyundaiCard Company
 The International Council of The Museum of Modern Art
 Elise Jaffe + Jeffrey Brown
 Japan Foundation
 Jephson Educational Trusts
 JGS, Inc.
 The Junior Associates of The Museum of Modern Art
 Alan Kanzer
 The Kazickas Family Foundation
 Mrs. Stephen M. Kellen
 Ellsworth Kelly Foundation
 Anne Kennedy
 Kingdom of Belgium, Ministry of Foreign Affairs, Foreign Trade and Development Cooperation
 Knoll, Inc.
 Marie-Josée and Henry Kravis
 Samuel H. Kress Foundation
 Kenneth Kuchin
 Emily Fisher Landau
 Langner Family Fund of The New York Community Trust
 Ronald S. and Jo Carole Lauder
 Jo Carole and Ronald S. Lauder, in association with America's Promise
 Charles Henry Leach II Foundation
 Estate of Carol G. Leboworth
 Leon Levy Foundation
 Yvonne and Martin Lewis
 Bertha and Isaac Liberman Foundation, Jeffrey and Michèle Klein

Lithuanian Consulate General in
 New York
 The Henry Luce Foundation
 LVMH Moët Hennessy
 Louis Vuitton Inc.
 Mary Katherine Lynch Kurtz Fund
 The Robert Mapplethorpe
 Foundation
 Suzan Marks
 The Andrew W. Mellon Foundation
 Robert B. Menschel
 MetLife Foundation
 Mexican Cultural Institute
 Carole Kismaric Mikolaycak
 Internship Endowment
 The Modern Women's Fund
 MoMA's Trustee Committee on
 Education
 MoMA's Wallis Annenberg Fund
 for Innovation in Contemporary
 Art through the Annenberg
 Foundation
 Mondriaan Foundation, Amsterdam
 The Claire and Theodore Morse
 Foundation
 Charles Stewart Mott Foundation
 Donald R. Mullen, Jr.
 Murray and Belle Nathan
 National Council for Culture and the
 Arts (CONACULTA)
 National Film Preservation
 Foundation
 Mr. and Mrs. S.I. Newhouse, Jr.
 Stavros S. Niarchos Foundation
 Edward John Noble Foundation
 Notify
 Maja Oeri and Hans Bodenmann
 The Carroll and Milton Petrie
 Foundation
 Marnie S. Pillsbury
 Polish Cultural Institute in New York
 Elizabeth K. Pozen
 Mr. and Mrs. Morton H. Rapp
 The Reed Foundation
 Helen Rehr
 Mildred Rendl-Marcus
 Blanchette Hooker
 Rockefeller Fund
 The Rockefeller Foundation
 David Rockefeller, Jr.
 Elaine Rosenberg
 May and Samuel Rudin Family
 Foundation, Inc.
 The Saison Foundation
 Mimi Saltzman
 Anna Marie and Robert F. Shapiro
 Paul D. Shein and Family in memory
 of Ethel P. Shein
 Sophia Sheng
 Patterson Sims Endowment
 Andre Singer
 The Society of Friends of Belgium
 in America
 Sony Pictures Entertainment Inc.
 Jerry I. Speyer and Katherine G.
 Farley
 Jan Staller
 Stanley R. Stangren
 Stichting Over Holland
 Sud de France
 Syfy
 Target
 David Teiger
 Walter and Jeanne Thayer
 Tiger Baron Foundation, Inc.
 Trust for Mutual Understanding
 Vital Projects Fund
 Bartholomew Voorsanger
 Sue and Edgar Wachenheim III
 Larry Warsh and AW Asia
 Emmett S. and Jamie L. Watson
 The Winston Foundation

Donors to the Collection

Anonymous
The A+D Circle
Stephen and Sandra Abramson
Alias SpA
Gregory Todd Allen
Wallis Annenberg
Carol and David Appel
Pierre Apraxine
Artis Contemporary Israeli Art Fund
Associates of the Department of
Prints and Illustrated Books
Lily Auchincloss Fund
Andrew Augenblick
Silvia Bächli
Celeste Bartos
Sid R. Bass
Gilberto Battocchio
Thomas Bayrle
Richard Benson
John Berggruen
Robert C. Beyer
Stewart Bird and Deborah Shaffer
Debra and Leon Black
Nelly Arrieta de Blaquier
The Cornelius N. Bliss
Memorial Fund
Jean Bonna
Louise Bourgeois
Jan Christiaan Braun
Eli and Edythe Broad
Estrellita and Daniel Brodsky
Jacqueline Brody
Clarissa Alcock Bronfman
Donald L. Bryant, Jr.
Arthur M. Bullowa Fund
Nina and Gordon Bunshaft Fund
Hilary P. Califano
Capitol Records, LLC
Constance R. Caplan
Giulio Cappellini
Riva Castleman Endowment Fund
Patricia Phelps de Cisneros
Alvaro Clark and Sandra Brito
Chuck Close
Marshall S. Cogan
Elaine Lustig Cohen
Jean-Louis Cohen
Steve Cohen
COMA Amsterdam / New York
Committee on Architecture and
Design
Committee on Drawings
Committee on Film
Committee on Media and
Performance Art
Committee on Painting and
Sculpture
Committee on Photography Fund
Committee on Prints and
Illustrated Books
The Contemporary Arts Council of
The Museum of Modern Art
André Aranha Corrêa do Lago
Douglas S. Cramer
David Dechman and Michel Mercure
Department of Film New
Acquisition Fund
Rineke Dijkstra
Stephen F. Dull
Anne and Joel Ehrenkranz
Martin and Rebecca Eisenberg
Mitzi and Warren Eisenberg Family
Foundation
Moon Palace Daisuke Enomoto
Katharina Faerber
The Family of Man Fund
Ann and Lee Fensterstock
León Ferrari
Linda and Gregory Fischbach
Urs Fischer
Robert J. Fisher
Katie Fleischer
Martine Franck
Roxanne H. Frank
Brigitte Freed
Lee Friedlander
Friends of Contemporary Drawing
The Friends of Education of The
Museum of Modern Art
Glenn Fuhrman
Kathy and Richard S. Fuld, Jr.
Fund for the Twenty-First Century
GALLERIACONTINUA
Anthony Ganz
Dr. Howard Gardner
Robert Gardner
Johanna and Leslie J. Garfield Fund
General Print Fund
Richard J. Gerrig and
Timothy Peterson
Don Goeman
The Goldberg Contemporary
Art Fund
Horace W. Goldsmith Fund
Linda Barth Goldstein
Noam Gonick
Gayle and Robert Greenhill
Vartan Gregorian
Michael Joaquin Grey
Adriana Cisneros de Griffin
Marva Griffin
Agnes Gund
George Gund
Mimi Haas
The Mimi and Peter Haas Fund
Taylor Hackford
Lillian and Gordon Hardy
E.T. Harmax Foundation
Hilary Rubenstein Hatch
Joseph H. Heil
Charles Heilbronn
Drue Heinz
Steven Heller
Ydessa Hendeles
Mauro Herlitzka
Alexandra A. Herzan
The Hess Foundation
Marlene Hess and James D. Zirin
William Talbott Hillman Foundation

Maja Hoffmann and Franz Wassmer	Thomas H. Lee	Nicholas Nixon
Katy Homans and Patterson Sims	Pierre N. Leval	The Edward John Noble Foundation
Marti Meyerson Hooper	Harriette and Noel Levine	Cady Noland
Roni Horn	Mark Levine	Peter Norton
Marvin Hoshino	Yvonne and Martin Lewis	Peter Norton Family Foundation
Glenn Hutchins	Doug Lloyd	Ignacio Oberto
IFC Films	José Antonio Suárez Londoño	Maja Oeri and Hans Bodenmann
Ingo Maurer GmbH	Manfred Ludewig	Mary Ellen Oldenburg
Philip H. Isles	Ninah and Michael Lynne	Morris Orden
Alfredo Jaar	Magis SpA	David S. Orentreich
Dr. Michael I. Jacobs	Michael Maharam	The Orentreich Family Foundation
Susan G. Jacoby	Lino Manfrotto	Oscilloscope Laboratories
Elise Jaffe + Jeffrey Brown	Robert Mangold	Outset Contemporary Art Fund
Barbara Jakobson	Brice Marden	Michael S. Ovitz
Sharon Azcárraga Jean	Donald B. and Catherine C. Marron	Carlos E. Padula
Dakis Joannou	Miguel Ángel Cortés Martín	John T. Paoletti
Steven Johnson	Richard J. Massey	Parkett
David Joselit	David H. McAlpin Fund	Gonzalo Parodi
Wendy Evans Joseph	Renville H. McMann	Dominique Perrault
Frances Keech Fund	Kynaston McShine	Sarah Peter
Keenen Riley Architects	Jennifer McSweeney	George Petrides
Ellsworth Kelly	Ana Meier	Hân Pham
Thomas L. Kempner, Jr.	Christien Meindertsma	Joann and Gifford Phillips
William Kentridge	Eric Mendelsohn	The Photography Council Fund
Young June Kiehm	Robert B. Menschel	Pilara Family Foundation
Adam Kimmel	Mercedes-Benz	Marnie Pillsbury
Kino International Inc.	Eugene Mercy, Jr.	Barbara G. Pine
Michèle Gerber Klein	Beatriz Milhazes	Ernesto Poma
Sally and Wynn Kramarsky	Harvey S. Shipley Miller	Nancy Delman Portnoy
Pamela Kramlich	Marilyn Minter	Edward R. Pressman
Jill and Peter Kraus	Helen Mirren	Charlie O. Prince IV
George R. Kravis II	Solita Mishaan	John and Lisa Pritzker
Marie Josée and Henry Kravis	The Modern Women's Fund	Emily Rauh Pulitzer
Kenneth Kuchin	Matteo di Montezemolo	Claudia Quentin
Ellen Kuras	Peter Morton	Dorothea and Leo Rabkin
Emily Fisher Landau	William von Mueffling	Carol and Morton Rapp
Jim Lapides	Geraldine J. Murphy Fund	realities:united
June Noble Larkin	The National Film Archives	Richard Rieger
H. Peik I. Larsen	of France	Marcia Riklis
The Latin American and	Bruce Nauman	Courtney Roberts
Caribbean Fund	Dietrich Neumann	Craig Robins
Ronald S. and Jo Carole Lauder	S.I. Newhouse, Jr.	Blanchette Hooker
Leonard A. Lauder	James G. Niven	Rockefeller Fund

David Rockefeller
David Rockefeller, Jr.
Sharon Percy Rockefeller
Lord Rogers of Riverside
Kara and Stephen Ross
Richard Roth
Christie Calder Salomon
Richard E. Salomon
Theodor and Nathalie Sann
Alexander Schärer
Ada Schendel
Alex Schmelzer
Ian Schrager
Penelope Seidler
Anna Marie and Robert F. Shapiro
John M. Shapiro
Shapiro Silverberg Fund
Jack Shear
Dr. Richard Shiff
Robert Hartshorn Shimshak and
 Marion Brenner
Seth Siegelau
Sharon Schultz Simpson
Suzanne Slesin
Anna Deavere Smith
Edgar Smith
Jeremy Smith
Kiki Smith
Noble Smith
Steven Soderbergh
Sheldon H. Solow
Carl and Elizabeth Solway
Sony Pictures
Mary M. and Sash A. Spencer
Jerry I. Speyer and
 Katherine G. Farley
Robert Speyer
Staff of The Museum of Modern Art
Howard Stein
Joanne M. Stern
Marguerite K. Stone Bequest
Oliver Stone
Julia Stosc hek
Roger Strong
Jon L. Stryker
Walter Sudol
William S. Susman and
 Emily Glasser

Beth Swofford
Roxann Taylor
David Teiger
Mrs. Preston Robert Tisch
Bernard Tschumi
Twentieth-Century Fox
UN Studio Van Berkel & Bos
Stephan Van Dam
Andrea and José Olympio
 da Veiga Pereira
Vipp
Danh Vo
Sue and Edgar Wachenheim III
John C. Waddell
Samuel J. Wagstaff, Jr. Fund
Artur Walther
Thomas Walther
Walt Disney Pictures
Warner Bros.
Emily Wei
Candace King Weir
Thomas W. Weisel
Maud and Jeffrey Welles Fund
The Barbara Wertz Fund for
 Silent Cinema
Monroe Wheeler Fund
Shelby White
Diana Widmaier Picasso
Clark B. Winter, Jr.
Andrea Woodner
Dian Woodner
Bruce and Lois Zenkel
Jürg Zumtobel
Yale University Art Gallery
Martina Yamin
Richard S. Zeisler Bequest

Matching Gifts

Through matching gifts programs, the following companies and foundations matched gift contributions made by their employees to The Museum of Modern Art.

ACE INA Foundation
Aetna Foundation, Inc.
American Express Foundation
American International Group, Inc.
Archer Daniels Midland Foundation
AT&T Foundation
Bank of America Foundation
The Boston Consulting Group, Inc.
Bristol-Myers Squibb Foundation, Inc.
Broadridge Foundation
The Andrea and Charles Bronfman
Philanthropies, Inc.
CA, Inc.
Carnegie Corporation of New York
The Chubb Corporation
Cigna Foundation
The Coca-Cola Company
ExxonMobil Foundation
FM Global Foundation
FoodMatch Inc.
Freddie Mac Foundation
The Gap Foundation
Gartner
GE Foundation
Global Impact
Goldman Sachs & Co.
Google Matching Gifts Program
Grantham, Mayo, Van Otterloo &
Co. LLC
Houghton Mifflin Company
HSBC Philanthropic Programs
IBM International Foundation
Institutional Investor, Inc.
Jefferies Group, Inc.
Johnson & Johnson
JPMorgan Chase Foundation
Kingdon Capital Management LLC
Krause Family Foundation, Inc.
Macy's Foundation
Merck Partnership For Giving
Merrill Lynch
Microsoft Corporation
Mutual of America
The New York Times
Company Foundation
Pearson Penguin Group (USA) Inc.
PepsiCo Foundation, Inc.
Pfizer Inc.
The Prudential Foundation
Quadrangle Group Foundation Inc.
Radian
Random House, Inc.
Rockefeller Brothers Fund
SAP Matching Gift Program
The Simons Foundation
Sony Corporation of America
Soros Fund Charitable Foundation
The Spencer Foundation
State Street Matching Gift Program
Truist
United Way of New York City
W.K. Kellogg Foundation
The Andy Warhol Foundation for the
Visual Arts, Inc.
Wellington Management Company, LLP
William Morris Endeavor
Entertainment

MoMA PS1

MoMA P

PS1

MoMA PS1

MoM

S1

2009
2010 Donors to
MoMA PS1

MoMA P

Donors to MoMA PS1

The following list includes individuals, foundations, corporations, and government agencies that have contributed \$500 or more to MoMA PS1.

Philip E. Aarons and Shelley

Fox Aarons

agnès b.

Emilio Ambasz

Lily Auchincloss Foundation

Milton and Sally Avery Arts

Foundation

Jay Benach

Bloomberg

Louise Bourgeois Trust

Richard Chang and Tina Lee

John Comfort

Con Edison

The Contemporary Arts Council of

The Museum of Modern Art

Christina Dalle Pezze

Dana Farouki

The Friends of Education of The

Museum of Modern Art

Jacques and Natasha Gelman Trust

The Horace W. Goldsmith

Foundation

Agnes Gund

Mimi and Peter Haas Fund

Alfred and Ingrid Lenz Harrison

The International Council of The

Museum of Modern Art

Susan G. Jacoby

The Junior Associates of The

Museum of Modern Art

Adam Kimmel

Sally and Wynn Kramarsky

Marie-Josée and Henry Kravis

Sydie Lansing

Bertha and Isacc Leiberman

Foundation, Jeffrey and

Michèle Klein

Toby Devan Lewis

Dorothy Lichtenstein

The Herman Liebmann Foundation

Jane K. Lombard

Helen Marshall, Queens Borough

President

MoMA's Wallis Annenberg Fund

for Innovation in Contemporary

Art through the Annenberg

Foundation

New York City Department of

Cultural Affairs

New York State Assembly

Peter Norton and the Peter Norton

Family Foundation

Maja Oeri and Hans Bodenmann

Office of Cultural Affairs, Consulate

General of Israel

Orrick, Herrington & Sutcliffe LLP

Mathis Pfohl Foundation

Saks Fifth Avenue

Shine Electronics Co., Inc.

Silvercup Studios

Jerry I. Speyer and

Katherine G. Farley

Jeremy E. Steinke

Julia Stoschek Foundation

The Student Body of MoMA PS1

Studio in a School

Beth Swofford

David Teiger

Union Beer Distributors

Enzo Viscusi

The Andy Warhol Foundation for the

Visual Arts, Inc.

Zaleski Family Foundation

Franny Heller Zorn and

Richard L. Zorn

MoMA

MoM

PS1

MoMA

MoMA PS1

MoMA

2009
2010 **Affiliates**

MoMA P

Chairman's Council

David Rockefeller
Mrs. Sid R. Bass

Co-Chairs

Leon D. Black
Eli Broad
Mrs. Daniel J. Brodsky
Anne Cox Chambers
Gustavo Cisneros
Eduardo F. Costantini
Mrs. Michel A. David-Weill
Nelly Arrieta de Blaquier
Serge de Ganay
Mr. and Mrs. Glenn R. Dubin
Katherine G. Farley
HRH Princess Firyal of Jordan
Jeanne Donovan Fisher
David Geffen
Mr. and Mrs. Kenneth C. Griffin
Agnes Gund
Graham Gund
Mimi Haas
Mrs. Richard M. Hayden
Marlene Hess
Frederick J. Iseman
Robert P. and Arlene R. Kogod
Bruce Kovner
Henry R. Kravis
June Noble Larkin
Jo Carole Lauder
Mr. and Mrs. Antonio
Madero Bracho
Howard S. Marks
Donald B. Marron
Maja Oeri
Mrs. Milton Petrie
Sharon Percy Rockefeller
Leopoldo Rodés Castañe
The Honorable and Mrs. Felix
G. Rohatyn
Mr. and Mrs. Keith L. Sachs
Mrs. Edmond Safra
Julio Mario Santo Domingo

Mr. and Mrs. Charles R. Schwab
Stephen A. Schwarzman
Jon A. Shirley
Ann Tenenbaum
Mrs. Preston Robert Tisch
Mrs. Thomas Tisch
Dian W. Woodner

The International Council of The Museum of Modern Art

H.R.H. Duke Franz of Bavaria

Brian Urquhart

Chairmen Emeriti

Jo Carole Lauder

Mrs. Gifford Phillips

Joanne M. Stern

Mrs. Donald B. Straus

Jeanne C. Thayer *

Presidents Emeritae

Agnes Gund

Chairman

Sharon Percy Rockefeller

President

Lewis B. Cullman

Beatrix Medinger

Vice Chairmen

Pontus Bonnier

Gilberto Chateaubriand

Nelly Arrieta de Blaquier

Toshio Hara

Mrs. Henry J. Heinz II

Erika Hoffmann-Koenige

M. A. Lewis A.M.

Mrs. Eugene McDermott

Li Chung Pei

Laura-Lee W. Woods

Jinny Wright

Vice Presidents

William L. Bernhard

Secretary

Beatrix Medinger

Treasurer

Ayala Zacks Abramov

Mrs. Kofi Annan

Riva Castleman

John Elderfield

John Golding

Alanna Heiss

Kynaston McShine

Her Excellency Suzanne

Mubarak

Richard E. Oldenburg

Waldo Rasmussen

Terence Riley

David Rockefeller

Robert Storr

Honorary Members

Prince Aymn Aga Khan

Mrs. Giovanni Agnelli

Emilio Ambasz

Anthony Ames

Alessia Antinori

Irina Antonova **

Plácido Arango

Sandra McGrath Arnold

Emilio Azcárraga

J. Gabriel Barbier-Mueller

Monique Barbier-Mueller

Thierry Barbier-Mueller

Victoria Barr

Adam Bartos

Susana de Bary Pereda

Anne H. Bass

H.R.H. Prince Manuel of Bavaria

Thomas W. Bechtler

Tiffany Bell

Nicolas Berggruen

Marc Besen

Leon D. Black

Irving Blum

Paloma Botín

Jean Hartley Boulton

Frances Bowes

Deborah L. Brice

Estrellita Bograd Brodsky

Jeffrey Brotman

Andrés von Buch

Melva Bucksbaum

Mrs. Beatriz Pimenta Camargo

Constance R. Caplan

Anne Chambers

Kathryn Cassell Chenault

Patricia Phelps de Cisneros

Adriana Cisneros de Griffin

Borja Coca Moroder

James J. Coleman, Jr.

R. L. Congreve

Mary McDermott Cook

Jan Cowles

Charles Cowles

Domenico De Sole

Andreas C. Dracopoulos

Lauren duPont

Mrs. John L. Eastman

Barney A. Ebsworth

Oya Eczacibasi

Mrs. Agustín E. Edwards

Suzanne Elson

Joachim J. Esteve, Jr.

Harald Falckenberg

Fan Di'an **

Laura Kemper Fields

Doris Fisher

Barbara Foshay

Kathleen Fuld

Elena Gagarina **

Julian Ganz, Jr.

Jennifer B. Gibbs

Count de Godó

Barbara Goldsmith

Lenore S. Greenberg

Carolyn H. Grinstein

Odile B. Grogan

Simon Xavier Guerrand-Hermès

George Gund III

Graham Gund

Andrew S. Gundlach

Mrs. Charles de Gunzburg

Mimi Haas

Francesca von Habsburg

Richard C. Hedreen
Ydessa Hendeles
Gabriele Henkel
Mauro A. Herlitzka
Alexandra A. Herzan
Marlene Hess
Marieluise Hessel-Artzt
William J. Hokin
Richard M. Hunt
Barbara Jakobson
Dakis Joannou
Per Josefsson
John W. Kaldor
Mrs. George M. Kaufman
Samuel W. Ketcham
Young Ho Kim
Gilbert H. Kinney
Israel Klabin
Henry R. Kravis
Marie-Josée Kravis
Baroness Lambert
Gerrit L. Lansing
Gerrit L. Lansing, Jr.
Mrs. Gerrit L. Lansing
June Noble Larkin *
Wendy Larsen
Jane A. Lauder
Raymond J. Learsy
Madame Ra Hee Hong Lee
Jacqueline Leland
Toby D. Lewis
Dorothy Lichtenstein
Sylvia Liska
John L. Loeb, Jr.
Roblee McCarthy, Jr.
Lois Pattison de Menil
Robert B. Menschel
Byron R. Meyer
Robert E. Meyerhoff
Minoru Mori
Nancy Negley
Peter Norton
Takeo Obayashi

Ignacio E. Oberto
Maja Oeri
Brigitte Oetker
Mary Ellen Oldenburg
Patricia S. Patterson
José Olympio da Veiga Pereira
Gifford Phillips
Sydney Picasso
Marnie S. Pillsbury
Barbara G. Pine
João Vasco Marques Pinto
Mikhail Piotrovsky **
Dee Poon
Emily Rauh Pulitzer
Claudia Quentin
Mrs. Morton Rapp
Patrizia Sandretto Re Rebaudengo
Frances Reynolds
Mary Robinson
Justin Rockefeller
Tara S. Rockefeller
Leopoldo Rodés Castañe
Keith L. Sachs
Ricardo Espírito Santo Salgado
Mrs. Roger Sant
Julio Mario Santo Domingo
Yolanda Santos
Anand Sarabhai
Louisa Stude Sarofim
Mrs. Guido Schmidt-Chiari
Paul C. Schorr, III
BZ Schwartz
H.C.H. Prince Charles of
Schwarzenberg
Janet A. Scott
Penelope Seidler
Czaae Shah
The Rev. Alfred R. Shands III
Robert F. Shapiro
Jack Shear
Dorothy R. Sherwood
Charles Schwab
Uli Sigg

William Kelly Simpson
Steven M. Skala
Anna Deavere Smith
Hope G. Solinger
Jerry I. Speyer
Wendy Stark Morrissey
Lisa Straus
Marion Boulton Stroud-Swingle
Eleanor Ford Sullivan
Alice Phillips Swistel
Seiji Tsutsumi
Juan Manuel Urgoiti
Juan Carlos Verme
Lola Mitjans de Vilarasau
Milú Villela
Rafael Viñoly
Felicity Waley-Cohen
Paul F. Walter
Karl Wamsler
Diana Widmaier-Picasso
Mitchell Wolfson, Jr.
Migs Wright
Robin M. Wright
Aerin Lauder Zinterhofer

Marie-Josée Kravis, President,
The Museum of Modern Art
Jay A. Levenson, Director,
International Program,
The Museum of Modern Art
Glenn D. Lowry, Director,
The Museum of Modern Art

Ex officio

*** Emeritus Member**

**** Corresponding Member**

The Contemporary Arts Council

Franny Heller Zorn
William S. Susman

Co-Chairmen

Anne Coffin
Richard Anderman

Honorary Chairmen

Christopher Lee Apgar
Dr. Dana Beth Ardi
Brooke Goodman Cohen
Glenn Fuhrman
Diana Goldin
Kenneth S. Kuchin
Ann Schaffer

Vice-Chairmen

Stephen Abramson
Jenny Park Adam
Frances F.L. Beatty and
Allen R. Adler
Jonas Almgren
Rebecca Alston
Ann Ames
Roberta M. Amon
Richard Anderman
Alexandra Anderson-Spivy
Christopher Lee Apgar
Dr. Dana Beth Ardi
A. Charles and Marilyn Baillie
Virginia Barbato
Clay H. Barr
J. Edward and Gene Barth
Doreen and Gilbert Bassin
Jody Locker Berger
Judith Ripka-Berk and Ronald Berk
Michele and Lawrence Beyer
Carol Blake
Michela Bondardo
Lindsley Chase Borsodi
Alla Broeksmit
Judi Caron

Jordi Cerqueda and
Mr. Fernando Romero
Anne and John Coffin
Brooke Goodman Cohen and
Peter A. Cohen
Marian and James Cohen
Suzi and Andrew B. Cohen
Betsy Cohn
Ricki Gail Conway
Elissa Cullman
Peggy Culver and Marne
Obernauer, Jr.
Elizabeth Learson Daniels
Jessica L. Darraby
Sylvia de Cuevas
Dudley and Michael Del Balso
Monroe Denton
Marisa and Ron D'Vari
Terry Fassburg
Ann and Lee Fensterstock
Linda and Gregory Fischbach
Ellen Flamm
Susan Fleischer
Diane and Blaine V. Fogg
Barbara Foshay
Lauren and Brian Frank
Susan K. Freedman
Martin French
Glenn Fuhrman
Johanna and Leslie Garfield
Randall and Eleni Gianopoulos
Sunny and Brad Goldberg
Diana and Harrison J. Goldin
Linda Barth Goldstein
Lorna Hyde Graev
Renee Granville
Agnes Gund
Andrew Gundlach
Robert Harley and Christina Casey
Laurie Hawkinson
Susan and Richard Hayden
Marla Helene
Pamela Markham Heller

Barbara T. Hoffman
Angeliki Intzides Mitropoulos
Laurel Cutler Israel and
Theodore Israel
Roz Jacobs
Susan G. Jacoby
Janet Kardon
Sara S. and Peter M.R. Kendall
Michèle Gerber Klein
Gail and George Knox
Karen L. Krause
Kenneth S. Kuchin
Sandra Lang Landsman
Barbara and Richard S. Lane
Jo Carole Lauder
Francine LeFrak and Richard
Friedberg
Denise LeFrak Calicchio
Martin and Yvonne Lewis
Kathleen Lingo
Robert LoCascio
Evelyn Lorentzen-Bell
Susan Lowry
Georgia J. Malone
Robert McKeon
Neal Meltzer
Averil Payson Meyer
Marlene Nathan Meyerson
Geneviève Monnier
Barbara S. Morse
Joyce L. Moss
Patricia Newburger
Peter and Gwen Norton
Thomas R. Osborne
Nami Park
Sarah Peter
John Phelan
Barbara G. Pine
Mary Lawrence Porter
Dr. Annette Urso Rickel
Nataly and Toby Ritter
Sheila Johnson Robbins and
George Schwab

Rona and Richard Roob
Kim and Ralph Rosenberg
Lyn and George Ross
Marsha Russell and O. Lee Tawes III
Sana Sabbagh
Barbara and Ira Sahlman
Christie C. Salomon
Ann and Mel Schaffer
Carol Schuster
Lyndley M. and Samuel C. Schwab
Barbara Schwartz
Susan F. Shafton
Anna Marie Shapiro
Ellen Shapiro
Barbara Karp Shuster
Ellen and Jerome L. Stern
Sallie G. Stern
Deborah F. Stiles
Donna and Alan Stillman
Sue Stoffel
Robert Storr
Leila and Melville Straus
William S. Susman and
Emily Glasser
Alice Phillips Swistel
Ciannait Tait
Lisa and Steven Tananbaum
Lynne Tarnopol
Courtney Finch Taylor
Roxann and Roger Taylor
Frederieke Sanders Taylor
Angela and Wade F.B. Thompson
Nancy Hoguet Tilghman
Robert Tomei
Theodore Voss
Dianne Wallace
Harriet Warm and Richard J. Blum
Susan Warner
Patricia Whitman
Jody Wolfe
Lois and Bruce Zenkel
Franny Heller Zorn and
Richard L. Zorn

The Junior Associates

Amelia Abdullahsani	Lyn Baranowski	David Brody and James Castillo
Hans Abrahams	Vanessa Barboni	Alessa Broeksmit
Ari Ackerman	Steven Barlow	Rebecca Bronfein
Jenny Park Adam	Katherine Barnett	Matthew and Stacey Bronfman
Aimee Adams	Sara Barnett	Carlo Bronzini and Tanya Traykovski
Ninve Ramona Adams	Rebecca Barrett	Joseph P. Brooks III
David G. Adler	Jennifer Bartle	Erin Brown
Joshua Adler	Caroline Bass	Spencer Brownstone
Ombretta Agro	Alexandra Bauer	Lauren Bruch
Noreen Ahmad	Amy M. Becker	Zachary Bruder
Sarah Aibel	Lisa Becker	Kristy Bryce
Jon Alagem	Anne-Marie Belli	Larissa Buchholz
Gregory Todd Allen	Kate Bellringer	Asaf Buchner
Susan Almrud	Clement Benenson and Stephanie Terelak	Michael Buckley
Beth H. Altschuler	Christopher Bennett	Lauren E. Burk
Camilo Alvarez	Frances Benoit	Thomas Burns and Astrid Levis-Thorne
Gianni Amato	Liz Berger	Andrew Burrows
Amit Ambuj	Sonia Berlin and Victor Danh	Mary Buschman-Kelly
Andrew Amendola	Elizabeth Berman	Luca Caddeo
Bijal Amin	Nicole Berry	Mary Cahill
Jesse M. Angelo	Stacey Bertin	Christina Calvaneso
Eva M. Anisko	Samir Bhatt	Caroline Campbell
Bissera Antikarov	Murat Bicak	Diana Campbell
Lauren Applebaum	Suzi Bigliani	Elizabeth Candela
Ayumi Arafune	Michael Bijaoui	Peter D. Capernaros
Carlos Arango	Sylvie Biragnet	Alexandre Carel
Luis Arcentales	William and Kimberly Birmingham	Jacqueline Carey
Erin Ardleigh	Jill Bishins	Meghan Carleton
Nina Ariow	Emily Bishop	Maria Paula Carrico
Sandra Armstrong	Kyle Blackmon	Catherine and Corwynne Carruthers
Susan J. Arnes	Marci and Javier Bleichmar	Arielle Caruso
Erik Arnetz	Dana Blumberg	Patricia Castaneda
Nicole Arnot	Meg and Owen Boger	Naomi Castillo
Vlad Artamonov	Sarah Booth	Natalie Centeno
Madeleine Grace Asplundh	Andrew Boral	Amy Cerciello
Maggie Astolfi	Helianthe Bourdeaux-Maurin	Scott Chanatry
Himanshu Awasthi	Karen Boyer	Neeraj Chandra
Igor I. Axenov	Adam Brandeis	Danielle Chang and Todd Leong
Hilary H. Bachelder	Ari Brandes	Katherine Chang
Rahul Bafna	Alex Bresler and Elizabeth Guise	Ning Chao
Laura Baker	Kate Briggs	Andrew J. Chen
Robin Balaban	Jake Bright	Jessica Greenfield Chestman
Ceridwen Woodner Bamford and Billy Ray Morgan	Maria G. Brito	Li Min Ching

Brian Chiusano	Rose Dergan	Elettra Fiumi
Angie Cho	Andrew Deters	Erin Flanagan
Elizabeth Cho	Josefina Diels	Lisa Flattery
Su Yeon Cho	Elizabeth Lykes Dimmitt	Heather Marie Flow
Henry Choi and Eun Soo Tchah	Ellen Dolan	David Flugman
Dr. Sourab Choudhury	Marguerita Dolaty	Daria Foner
Julia Chu	Ellen Marie Donahue and	Daniel L. Forman
Bonnie Meyers Cohen	Michael Olsen	Jessica Lynn Forsythe
Douglas Cohen	Rimma Doubinskaia	Thomasin A. Foshay
Ethan Cohen	Jacqueline R. Doyle	Steven B. Fox
Katherine Cohn	Concetta Duncan	Alexander Franck
Marion Cohn	John D'Urso	Andrew Frankenberger
Jake Coley	Corinna Durland	Amandine Lesaffre Freidheim
Casey Collier	Kathryn Duryea	Peter Hess Friedland
John F. Cowey	Ron and Marisa D'Vari	Alexander S. Friedman
Paul Craig	Dennis J. Dwyer	Jon Friedman
Alexis and Jeffrey Crespin, M.D.	Darlene Ann Dzuba	H. Chris Frigon and Susan Hook
Hascy Cross	Charlotte Edelman	Anthony Fritz
Dr. Sorin Cucu	Chris Edgar	James Fuentes
Brian Cummings	Alexander Hunter Eiseman	Jennifer Fuhr
Marie Curi	Benjamin Elbaz	Alexandra Fullerton
Judy Currie	Manish Engineer	Alexis Gabel
Andrew Curry	Jeffrey B. England	Susan Galvani
Melissa Dallal	Elizabeth English	Sayuri Ganepola and Jeffrey
Christina Dalle Pezze	Jennifer Leach English	Kaczynski
Suzanne Dance	Stacy Engman	Kristin Ganz
Alexander M. Daniels	Jeremy Estabrooks	Edward J. Gargiulo, Jr.
Joanna Davidson	Jennifer Chen Evans	Emmanuelle T. Gauthier-Serrano
Zoe Davidson	Timothy Evans	Ivan Genadiev
Alexander C. Davis	Michelle E. Everett	Deana Georgas
Anne B. Dayton	Luke Edmund Eyerman	Stacey Gershon
Marina Dayton	Shari Fagen	Lisa E. Gerson
Joanna de Plas	Bradley S. Farber	Jeff Gerst
Lia Dean	Leeor Farhadian	Alexandra Gewirtz
Robert E. Deckey	Jeff Farkas	Matthew Giffuni
Rajeev H. Dehejia	Dana Farouki	Dawn Gilbert
Eric Del Balso	Florian Feder	Karen Gilbert
Beatrice Del Favero	Mia MC Feldman	Sarah Givner
Caroline F. Delaney	Sabine Feldmann	Jennifer M. Glassman
James Dedek Dell'Olio	Susan Fellner	Shari Gluckman
Humberto Delolmo	R. Myles Fennon and	Amy Gold
Kathryn R. Delpizzo	Jennifer Dumford	Jonathan Gold
Kathleen Kamatani	Joshua Fink	David Golden
DeMeulemeester	Susan Fisher	Shari M. Goldsmith

Marla Goldwasser	Elizabeth Heskin	Shravan Kambam
Amy Golod	Margaret Hess and Michael Y. Chi	Bryan D. Kandel
Dara Golush	Isabel Hidrobo	Christina Kang
Jason Golush	Carmen Ho	Peter Kang
Eric and Yonina Gomberg	Philip W. Ho and Yumi Higashi Ho	Sonia and Gaurav Kapadia
Trish Goodwin	Stephanie Hodor	Jessica Karcher
Mag Goossens	Brian Hoeft	Roshni Karwal
Rachel Carr Goulding	Shelley Hoffmann	Susan Kasser
Dawne Marie Grannum	Lara Holmes	Gregory Kaufmann
Robert Granoff	Mary Alice and Nicholas Holmes	Bianca Kawecky
Jennifer Grausman	Nicole Homme	Sara Kay
Robert Greebel	Emily Honstein	Jennifer A. Keane
Adam Green	Stephanie K. Hoos	Susi Kenna
Megan Green	Kristina Horn	Anton Kern
Todd Greenfield	Cheryl Horsfall	Alan Kessel
Brad Greenwood	Lauren and James Houghton	Jennifer Kessler
Adriana Cisneros de Griffin	Justin Howell	Emily Kessler
Jay Grimm	Ken Howery	Tracey M. Kessler
Jennifer Grossman	Jennifer Lauren Hoxter	Julie Kestenman
Harriet Wooten Cooper Gruber	Deb Hudspeth	Nicole Kikoski
Jeffrey Guarino	Alexandra Hughes	CJ Kim
Eren Ali Gunusen	Joy Huibonhoa	Jinna Z. Kim
Diana Gurfel	Leslie Ballard Hull	Tina Taehee Kim
Chantal V. Haberman	Lisa Hurwich	Younghee Kim-Wait
Rob Haley	Andrew Huszar	Danielle King and Jamil Shamasdin
Charlotte Vaughan Hall	Marla Hymes	Dr. Hadley King
Elizabeth Hamilton	Timothy Irons and Cynthia Greenberg	Dr. Rudolf C. King
Peter Hananel	Hadi Irvani	L.L. Susanna Kise
Penelope Hardy	Rob Irvine	Alexander Klebanoff
Josh Harlan and Trinity Jackman	Lisa Ivorian-Jones	Faith Klele
Hilary Harnischfeger	Chloe Jacobs	Michael Knauss
Kimberly Hastie	Kent Jancarik	Matthew D. Knight
Dr. Hilary Rubenstein Hatch	Raymond K. Javdan	Allegra Kochman
Dr. Richard Hayes	Henrik Krasilnikoff Jeppesen	Don Kohan
Robin Hazelwood	Monali Jhaveri	Terence Kooyker
Mamie Healey	Uday Jhunjhunwala	Andrew Kopelman
Charles Heenan	Jalak Jobanputra	Kloe Korby
Samara Heiman	Phoebe Joel	Erin Kotheimer
Emily and Matthew Heimermann	Elena John	Sarah and Bret Kovacs
Alex H. Henderson	Ian Judson	Zoli Kovacs
Brigit Hennaman	Paul Jun	Dr. Jessica J. Krant
Gabriel Hernandez	Julia Kahr	Laura Krashakova
Adriana Herrera	Gol Kalev	Ashwin Krishnan
Jason Herrick		Igor Krutov

Cheong Kwon	Caroline E. Lloyd	Christine N. Moog
Laurence Lafforgue	Margaret and Daniel S. Loeb	Kara and James Moore
Pierre-Marie Lagnaud	Scott Loikits	Mailande Moran
Cat Lalou	Chad Longmore	Maria Moratis
Jasmine Lam	Magally Lopez	Paul Moreno
Brooke Lampley	Scott J. Lorinsky	Lisa Morse
Stephanie Romeika LaNasa and Joseph A. LaNasa III	Ann Lydecker	Christopher Mullarkey
Andrew Landesman	Alexandra Machinist	Philip Munger
Douglas Landy	Julie Maguire	Abigail S. Muraskin
Carolyn K. Lane	Lily Mahdavi	Jillian Murphy
Erin Lang and Timothy Cerabino	Taylor Mak	Kathryn Myers
Nataliya Langhorne	Alexandra Malkin	Joanna Myssura
Gerrity Lansing	Lisa Mamounas	Yasmine Nemazee
Phoebe Lapine	Eric M. Mandl	Leeanne Neri
Caroline Lasky	Michael Marando	M. Trent Neuer
Jane Lauder	Melanie Maras	Anali V. Reggi Neustadt
Jesse Laudon	Dr. Becca Marcus	Danielle Nguyen
Tom Laurie	Seth Markowitz	Doan-Trang Nguyen
Andrea and Andrzej Lawn	Stefanie M. Marrone	Trang Nguyen and Jan Larsen
Jennifer Lawn	Diego Marroquin	Giles T. Nicholson and Peggy Sotirhos
Brian Lee	C.C. Marsh	Blaise Niosi
Erica N. Lee	Maribeth Martorana	Pasakorn Niratbhand
Jun Lee	Marcello Marvelli	Mai Nozoe
Seogju Lee	Susan Barbara Master	Michael Nurick
Steve Leith	Miina Matsuoka-Wise	Luis Alfonso Oberto
Emily A. Lenz	Jaimie Mayer and Harry Phinney	Bernadette O'Connell
Emily Leonardo	Taylor McKenzie-Jackson and Stephen Jackson	Kathryn R. O'Donnell
Paul Leong	Erin McKinnon	Peter Ogasawara
Caren Lerner	Mathilde McLean	Se-Ok Selene Oh
Orestes Leventis	Sarah McNaughton	Steve Oh
Stephanie Levin	Harris C. Mehos	Valerie O'Halloran
Allison Levine	Hooman Mehran	Bob O'Leary
Jonathan LeVine	Monica Mehta	Andrew Orchulli
Michal and Zack Levison	Nahema Miten Mehta	Amelia Osborne
Adam T. Levyn	Carlos Mendez and Joanne Purdy	Jonathan Packin
Christina Lewis	Nadia Meratla	Thomas Padon
Nicole D. Liarakos	Amy Meyers	Jason Paez
Caitlin Lillie	Hanna Merwin Miller	Sabrina Pagani
Laure Lim	Brigid Milligan	John Pallante
Richard K. Lin	Helen Millson	Daniel A. Panitz
James Lindon	Golnar Montazem	Lincoln Pao
Joanna Lipper	Michele Monteforte	Payal Parekh
Athena Liu and Edgar Irizarry	Anne W. Moody	Samantha Park

Sujin Park	Marcus Relthford	John Schaefer
Mariacristina Parravicini	Lewis A. Remele III	Jac Scheiner
Sanjay Patel	Samantha Rhulen	Alex Scherbakovsky
Alex Pellegrini	Sloane Rhulen	Hilary Houston Schmidt
Robin Perkins	Pierluigi Ricchiuti	Thorsten Schmidt
Brandon Perlman	Luke S. Richbourg	Adam P. Schneider
Tamara Peterson	Miguel Alfredo Riglos	Craig Schubiner
Courtney and Lowell S. Pettit	Jacqueline Rinehart	Stephanie Schumann
Mary E. Phelps	Dr. David H. Robbins	Lauren Schwab
Michele Philip	Heather Roberts	Geoffrey Schwartz
Jaimie Mayer and Harry Phinney	Neal Robin	Nathaniel Schwartz
David Pildes	Matthew H. Robinson	Allison Schwarz
Sharone Piontkowski	Hernan Romero	Erik A. Scott
Amie Pisano	Javier Romero	Kelly See
Joseph Piscina	Taney Roniger	Troy Seidman and Liana Egelman
Hadley C. Planting	Alicia Root	Susanna Selchau-Hansen
Courtney Plummer	Aaron Rosenthal	Oren Sendowski
Mark Pollaci	Sari M. Ross	Jessie Sentivan
Nicole Polletta	Jeffrey H. Rothman	Lauriann Serra
Rebecca Pollock	David Rothschild	Nicole Serratore
Maximilian James Polsky	Avik S.A. Roy	Kim Setoodeh
Serra Pradhan	Jennifer Rudolph	Jo Jo Elisa Shakerdge
Kimberly Price	Laura Rutherford	Betty Shamieh
Charlie Prince	Karen A. Saah	Jessica Shapiro
Christopher Procaccini and Candace Kee Procaccini	Deborah Sachs and Michael Rothman	Andrew Sharpe
Filip Prochazka	Cryus Sadiq	Deanne Shashoua
Melodie Provenzano	David Salazar	Eric Shen
Theodore Przybyla	Lori Sales	Euna Shim
Ben Pundole	Jennifer Salomon	Amanda Shintay
Nicholas Puro	Lisa Saltzman	Georganne Shirk
Leona Qi	Karen Salzberg	Ann Shoket and Richard Goozee
Mandy Rabinowitz	Tabitha Sam	Abhinav Shukla
Daniel D. Raffe	Tina Samii	Sharif Siddiqui
Kaia Lay Rafoss	Meredith Sanandres	Rob Siegel
Kate Randall	Jordan Sanders	Max Silver
Douglas Rappaport	Pieter Sanders	Jill Silverman
Karin Rathje-Posthuma	Jenny L. Sandler	Mita Singh
Norman D. Rau	Matthew Sandschafer	Sanjay Singh
Matthew Rees	Jasmin Saputra	Naina Sinha
Kate Reibel	Anna Sarly	Nishani Siriwardane
Hilary L. Reich	Evonne and John Saunders	Catherine and Joshua Smith
Kathyrn Reilly	Renuka Sawhney	Elizabeth Alexander Smith
Sara Reistad-Long	Claire Scanlon	Noah Smith
		William Smolen

Sunghee Soh	Joan Tom	Dr. Jennifer Wheler
Laura Davey Solomon	B.J. Topol	Benjamin Whetsell
Steven Solomon	Zachary Townsend	Yolande Whitcomb
Natalie Somekh	Katherine Tran and Thomas	Emily Whitley
Josephine E. Son	Simpson	Voytek Wieckowski
Veronika Sonsev	My Hanh Tran	Isabel Wilkinson
Katrin Spiess	Judson B. Traphagen	Melinda C. Williams
Farrah Spott	Sylvain Tron	Stuart Willson
Tige Stading	Melissa and Jason Turowsky	Steven Winch
Christiana Stamoulis	Tiffany Tyler	Laura Winters
Stacy Tenenbaum Stark	Yuka Uebayashi	Marcus Wise
Jeremy Stein	Stephanie Van Damm	Maria Wittman
Jeremy E. Steinke	Rachel D. Vancelette	Greg Wnuk
Sarah Stein-Sapir	Sarah Rosenwald Varet	Dr. Rosamonde Zoe Woel
Elizabeth Sterling	Austin Varner	Christopher Wolf
Peter Sternberg	Susan Vecsey	Kristie Wolf
Juan Stolberg	Maria Vejo	Francine Wong
Paige Stoll	Isabel Venero	Eric Woods
Jordan Stolper	James Venturi	Andrew Barron Worden
Catherine Stolz-Robert	Sydney F. Viehman	Cindy B. Workman
Suzanne L. Strassburger	Jason Vigna	Bagley Wright
Nan Strauss and William	Mark Villaverde	Samuel Wright
W. Sahlman	Suzi Villiger	Geraldine Wu
Rebecca Straus	Vanja Vlahovic	Gregory E. Xethalis
Wendy B. Strauss	Bryan J. and Brittany L. Vogel	Ms. Marina Yakolina
Dr. Harry Strulovici	Edward Volchko	Jessica Yakubowicz
Abi Subramanian	Steven Volchko	Elizabeth Yee and Ted Coons
Susan Sudovar	Darcie Vukovich	Rosalie Yee
Shanta Sullivan	Chris Wachenheim	Raymond Yip
Alexa and Marc Suskin	Paul Wahlgren	Michael A. Young
Robert Susman	Robert M. Wallack, Esq.	Tyson Yu
Peter Svrcek	Judith Walsh	Igor V. Zaitsev
Stephanie Swinton	Samantha Walsh	Dana Zappetti
Herriot Tabuteau	Melinda Wang	Julie Zawislak
Caroline Taggart	Christina Warner	Christine A. Zehner
Kristine L. Tanno	Jesse Warren	Sean Zhao
Mark Tashkovich	Samantha Warshauer	Katja Zigerlig
Jennifer R. and Stephen Taubenfeld	Jessie Washburne-Harris	Michael Zurakhinsky
Damian Taylor	Carolyn Weinberg	
Jason Tepperman	Sarah Weinkam	
Hannah Thompson	Jennifer Weiser	
Carolyn Thornquist	Nirit Weiss	
Kimberly and Aaron Tighe	Jennifer Weissbach	
Karen Ting	Timothy Whealon	

The Friends of Education

Stuart W. Lewis

Chairman

Sherry B. Bronfman

Waldo Falkener, Jr.

Agnes Gund

Noel Hankin

Charles Hobson

Nancy L. Lane

Marquita Pool-Eckert

David Rockefeller, Jr.

George T. Wein

Dian Woodner

Executive Planning Committee

Rae Alexander-Minter

Eric and Karole Dill Barkley

Akosua Barthwell-Evans

Donna Blackwell and

Richard Franklin

Morley and Frederick Bland

Jean Carey Bond

Phyllis L. Briley and Rocky

Baron Boler

Sherry B. Bronfman

Valerie S. Brown

Clyde L. Butler

Martha and Randolph Cameron

Angelia Dickens

Ronald Dobey

Rita and Waldo Falkener, Jr.

Mark Fant

Yolanda Ferrell-Brown

D. Mercedes Franklin

Kathleen and Richard Fuld, Jr.

Charlynn and Warren Goins

Carla Edwards Gouraige and

Hervé Gouraige

Agnes Gund

Carole and Ira D. Hall

Noel Hankin

Charles Hobson

Denise Jefferson

Gail Koff

Nancy L. Lane

Stuart W. Lewis and Cordia Beverley

Roswell Mack III

Shirley M. Madhere

Carolyn P. Maitland

Michael Margitich

Westina Matthews-Shatteen

Ginger McKnight-Chavers and

Kevin Chavers

Denise Murrell

Gwen and Peter Norton

Marquita Pool-Eckert and

Knut Eckert

Paula and Michael Price

Jonelle Procopo

David and Susan Rockefeller

Katie Rosenberg

Arlene Lidsky Salomon and

Chester B. Salomon

Frances Savage

Sandy Starkman

Reginald Van Lee

Ruth Ann Stewart and David

Levering Lewis

Gerri Warren-Merrick and

Leon Merrick

George T. Wein

Lyn and E. T. Williams, Jr.

Saundra Williams Cornwell &

Mr. Donald Cornwell

Dian Woodner

A+D Circle

Elizabeth Klein

Chair

Robert Beyer

Margo Delidow

Anne Edgar

Jane Garmey

Alexander Gorlin

Cristina Grajales

Roger Griffith

David Hanks

Brian Hoeft

Elisabeth Holtkamp

Cheryl Horwitt Miller

Sharon Coplan Hurowitz

Barbara Jakobson

Dara Kiese

Rick Kinsel

Rachel Judlowe

Marc Kushner

Jasmine Lam

Christian Larsen

Susan Grant Lewin

Namita Luthra

Christy Maclear

Anthony Maddalena

Guy Nordenson

Meredith Palmer

Sharone Piontkowski

Benjamin Prosky

Danielle Rago

Karin Rathye-Posthuma

Peter Reed

Bill Ryall

Joyce Pomeroy Schwartz

Masako Shinn

Andre Singer

William Smolen

Cynthia Spurdle

Dr. Axel Stawski

Karen Stein

Frederieke S. Taylor

Steve Wheeler

Olivia Wu

Associates of the Department of Prints and Illustrated Books

Richard J. Gerrig

Linda Goldstein

Co-Chairs

David Wertheimer

Mr. and Mrs. Dave H. Williams

Dr. and Mrs. Louis M. Aledort

Pamela G. Averick

Mr. and Mrs. Ed Barth

William Berley and Joan Weingarten

Riva Castleman

Mr. and Mrs. John D. Coffin

Marian and James H. Cohen

Karen Davidson

Vivian Ebersman and Kenneth Ritvo

Mr. and Mrs. Robert K. Elliott

Mr. and Mrs. Anthony Enders

Donald T. Fallati and

Ruth E. Pachman

Mr. and Mrs. Lee Fensterstock

Mr. and Mrs. Arthur Fleischer, Jr.

Mr. and Mrs. Leslie J. Garfield

Charles Hewett

Florence Hodes

Mr. and Mrs. Bill G. Lambert

Francine E. Lembo

Dr. Martin Nash

Lyn Oliensis

Noreen "Mary" O'Grady and

Peter B. Kaye

David S. Orentreich, M.D.

Mrs. Janice C. Oresman

Susan and Peter A. Ralston

Carol and Morton H. Rapp

Richard Roob

David Sabel and Margaret

A. Conklin

Dr. and Mrs. Albert M. Sax

Barbara Stern Shapiro

Mr. and Mrs. Malcolm B. Smith

Mr. and Mrs. Robert E. Smith

Dr. Denise and Mr. Thomas D. Stern

Lynn Straus

Nancy Weiland, PhD

Mr. and Mrs. Jeffrey Welles

Friends of Contemporary Drawing

Marty Eisenberg

Chair

Joshua Adler

Dorothy Bandier

J. K. Brown and Eric Diefenbach

Constance R. Caplan

Igor da Costa

Arthur and Susan Fleischer

Kenneth L. Freed

Linda Ginsberg

Steven Johnson and Walter Sudol

Howard A. Karshan

Elaine L. Levin

Harvey S. Shipley Miller

Frank and Nina Moore

Andrew Ong and George Robertson

Morris Orden

Catherine A. Orentreich

Barbara G. Pine

Nancy Delman Portnoy

Lydia Robinson

Clive and Daphne Rosendorff

Elsa and Marvin Ross-Greifinger

Patrizia Sandretto

Alex Schmelzer

Lyndley M. and Samuel C. Schwab

Tord and Kimberly Stallvik

Susan Margules Steinhardt

David Teiger and Kati Lovaas

Jean Edouard van Praet

Dian Woodner

Martina Yamin

The Photography Council

Omar Al-Farisi

Peter T. Barbur

Jeanine Borthwick

Woody Campbell

Thomas and Susan Dunn

Sandy and Lisa Ehrenkranz

Victoria Foley

Barbara Foshay

Jeffrey Goldstein

Terry Hermanson

James and Janet Kloppenburg

Jerry Levine

Martin and Yvonne Lewis

Ruth Lipper

Amie Nuttall

Ashley Patterson Renshaw

Nina Whitman

The Library Council

Philip Aarons

Chair

Jenny Park Adam

Alexandra Anderson-Spivy

Elizabeth Calhoun Baker

Adam Bartos

Anne Bass

Mr. and Mrs. William Beekman

Deborah Berke

Susanna Borghese

Agnes Bourne

Jackie Brody

Patricia Phelps de Cisneros

Earl M. Collier, Jr.

Jan Cowles

Lucy Darden

Bunny Dell

Beth Rudin DeWoody

Michele Oka Doner

Milton H. Dresner

Jack Eisert

Susan and Arthur Fleischer

Nancy Lerner Frej

B.H. Friedman

Kathy Fuld

James Gara

Johanna and Leslie J. Garfield

Nance Gelber

Richard Gerrig and

Timothy Peterson

Jack Ginsberg

Barbara Goldsmith

Linda Goldstein

Sue Gosin

Agnes Gund

Mimi Haas

Anna Hawken and Robert

L. McKay, Jr.

Mr. and Mrs. Charles M. Hobson

Anne Kennedy

Anthony D. Korner

Marie-Josée Kravis

Ed and Phyllis Kwalwasser

Mrs. Jo Carole Lauder

Patty Lipshutz

Arthur Loeb

Barbara J. London

Linford L. Loughheed

Michael Margitich

Donald B. Marron

Dr. Winston L. Mascarenhas and

Barney W. Brooks

R. Lawrence McCaffrey, Jr.

Susan Medicott

Robert Menschel

Gregory R. Miller

Hadassah Brooks Morgan

Maja Oeri

Sarah Perot

Sarah Peter

Marnie Pillsbury

Robert S. Pirie

Mr. and Mrs. Charles Price

Emily Rauh Pulitzer

Kevin and Alisa Ratner

Peter Reed

Sharon Percy Rockefeller

Felix and Elizabeth Rohatyn

Rona Roob

Catherine and Will Rose

Jane Gregory Rubin

Barbara Sahlman

Masako Hashigami Shinn

Mr. and Mrs. Arnold Smoller

Mr. and Mrs. Robert Snyder

David Solo

Jerry I. Speyer and

Katherine G. Farley

Michael Ward Stout

Peter Strauss

Patty Tang

Ann G. Tenenbaum

Joop Van Caldenborgh

William Washburn and

Mary Delmonico

John Waters

Sue Ann Weinberg

Thomas W. Weisel

Jeffrey Davis Wildin

Francis H. Williams

Samuel Wright

MoMA PS1 Student Body

William Applegate
Donna Ballin
Sarah Basile
Anne-Marie Belli
Hayley Bloomingdale
Kimberley Blowers
Paul Bradshaw
Michael Chiara
Joanna DePlas
Jeffrey England
Kalika Farmer
Heather Flow
Brian Gibson
Catherine Gund
Cena Jackson
Bree Jeppson
Emily Kessler
Rebecca Kramer
Emily Lenz
Alexis Lowry
Alessandro Luongo
John McGurk
Cate Mills
Jon Neidich
Mallory Neidich
Stephen Neidich
James Orthwein
Gear Patterson
Laura Poretzky-Garcia
Bettina Prentice
Ben Prosky
Anastasia Rogers
Clara Ogden Sedlak
Hadley Seward
Jeremy E. Steinke
Amanda Stoffel
Courtney Strimple
Jamie Weingrod
Allison Weisberg
Arden Wohl
Brittain Youngblood

MoMA PS1 Business Circle

Con Edison

Marian Goodman Gallery

MSLK

Plaxall

Shine Electronics Co., Inc.

Silvercup Studios

MoMA

MoM

PS1

MoMA

MoMA PS1

MA

2009
2010 **Trustees**

MoMA P

MoMA PS1 Board of Directors

Klaus Biesenbach

Director

Agnes Gund, Chairman

Philip E. Aarons, Vice-Chairman

Sheikha Hoor Al Qasimi

Laurie Anderson

John Comfort, Treasurer

Paul Chan

J. Christopher Daly

Dana Farouki

Lex Fenwick

Adam Kimmel

Sydie Lansing

Peter Norton

Diana Widmaier Picasso

Tom Slaughter

Beth Swofford

David Teiger

Directors

Michael R. Bloomberg

Mayor of the City of New York

James Van Bramer

Council Member,

26th District Queens

Kate Levin

Commissioner, New York City

Department of Cultural Affairs

Helen M. Marshall

Queens Borough President

Jerry I. Speyer

Chairman, Board of Trustees,

The Museum of Modern Art

Glenn Lowry

Director, The Museum of

Modern Art

Kathy Halbreich

Associate Director,

The Museum of Modern Art

Todd Bishop

Secretary to the Board

of Directors

Ex-Officio

Trustees of The Museum of Modern Art

David Rockefeller

Honorary Chairman

Ronald S. Lauder

Honorary Chairman

Robert B. Menschel

Chairman Emeritus

Agnes Gund

President Emerita

Donald B. Marron

President Emeritus

Jerry I. Speyer

Chairman

Marie-Josée Kravis

President

Sid R. Bass

Leon D. Black

Mimi Haas

Richard E. Salomon

Vice Chairmen

Glenn D. Lowry

Director

Richard E. Salomon

Treasurer

James Gara

Assistant Treasurer

Patty Lipshutz

Secretary

Wallis Annenberg

Sid R. Bass

Lawrence B. Benenson

Leon D. Black

Clarissa Alcock Bronfman

Donald L. Bryant, Jr.

Patricia Phelps de Cisneros

Paula Crown

Joel S. Ehrenkranz

John Elkann

Laurence Fink

Kathleen Fuld

Howard Gardner

Vartan Gregorian

Agnes Gund

Mimi Haas

Alexandra A. Herzan

Marlene Hess

Jill Kraus

Marie-Josée Kravis

Ronald S. Lauder

Thomas H. Lee

Michael Lynne

Donald B. Marron

Harvey S. Shipley Miller

Philip S. Niarchos

James G. Niven

Peter Norton

Maja Oeri

Michael S. Ovitz

Richard D. Parsons

Emily Rauh Pulitzer

David Rockefeller, Jr.

Sharon Percy Rockefeller

Richard E. Salomon

Anna Marie Shapiro

Anna Deavere Smith

Jerry I. Speyer

Edgar Wachenheim III

Thomas W. Weisel

Gary Winnick

Officers And Board Of Trustees

Celeste Bartos

Eli Broad

Thomas S. Carroll

Douglas Cramer

Gianluigi Gabetti

Barbara Jakobson

Werner H. Kramarsky

June Noble Larkin

Robert B. Menschel

Peter G. Peterson

Gifford Phillips

David Rockefeller

Joanne M. Stern

Mrs. Donald B. Straus

Jeanne C. Thayer

Joan Tisch

Life Trustees

Marilyn Arison

Mrs. Jan Cowles

Lewis B. Cullman

H.R.H. Duke Franz of Bavaria

Maurice R. Greenberg

Wynton Marsalis

Richard E. Oldenburg*

Mrs. Milton Petrie

Lord Rogers of Riverside

Ted Sann

Gilbert Silverman

Yoshio Taniguchi

David Teiger

Eugene V. Thaw

Honorary Trustees

Glenn D. Lowry

Director

Agnes Gund

**Chairman of the Board of
MoMA PS1**

Michael R. Bloomberg

Mayor of the City of New York

Susan K. Freedman

Mayor's Designee

Christine C. Quinn

**Speaker of the Council of the City
of New York**

Barbaralee Diamonstein-Spielvogel

Speaker's Designee

John C. Liu

Comptroller of the City of New York

Chung Seto

Comptroller's Designee

Sharon Percy Rockefeller

**President of The International
Council**

Franny Heller Zorn and

William S. Susman

**Co-Chairmen of The Contemporary
Arts Council
Ex-Officio**

***Director Emeritus**



20

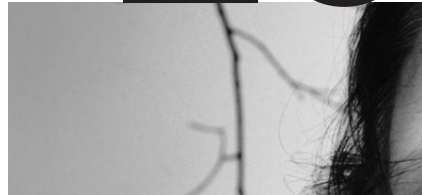

**THE MUSEUM OF
MODERN ART**
11 WEST 53 STREET
NEW YORK, NY
MoMA.ORG

MoMA PS1
22-25 JACKSON AVENUE
LONG ISLAND CITY, NY
MoMAPS1.ORG

From left to right: Row 1: Paul Chan. *Waiting for Godot*. 2007. Installation view as part of the exhibition *Contemporary Art from the Collection*. 2007. Archive of various materials. Acquired through the generosity of Maja Oeri and Hans Bodenmann. Photo by Jason Mandella; Installation view (detail) of the exhibition *Gabriel Orozco*. Photo by Jason Mandella; Row 2: Christian Marclay. *2822 Records (PS1)*. 1987-2009. Installation view as part of the exhibition *100 Years (version #2, ps1, nov 2009)*. 2822 vinyl records. Courtesy the artist and Paula Cooper Gallery, New York. Photo by Matthew Septimus; Franklin Evans. *Timecompressionmachine*. 2010. Installation view as part of the exhibition *Greater New York*. Mixed mediums, dimensions variable. Photo by Matthew Septimus; Row 3: Marina Abramović. *Portrait with Flowers* (detail). 2009. Black-and-white gelatin silver print. Photo by Marco Anelli. © 2010 Marina Abramović. Courtesy the artist and Sean Kelly Gallery/Artists Rights Society (ARS), New York; Yayoi Kusama. *Violet Obsession*. 1994. Installation view as part of the exhibition *Mind and Matter*. Sewn and stuffed fabric over rowboat and oars. 43 1/4" x 12' 6 3/8" x 70 7/8" (109.8 x 381.9 x 180 cm). Gift of Mr. and Mrs. Joseph Duke. © 2010 Yayoi Kusama. Photo by Jason Mandella; Row 5: Installation view of the entrance to the exhibition *Tim Burton*. Photo by Jason Mandella; Claude Monet. *Water Lilies* (detail) c. 1920. Oil on canvas, each panel 6'6" x 14' (200 x 425 cm). Mrs. Simon Guggenheim Fund. All works collection and copyright The Museum of Modern Art unless otherwise indicated.